



950 ADVENTURE ORANGE USA 2006



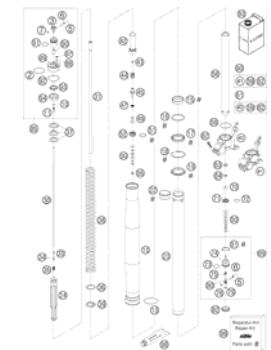
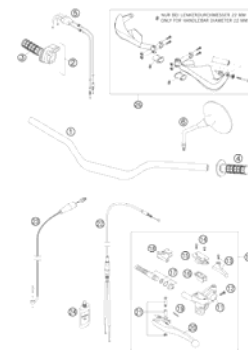
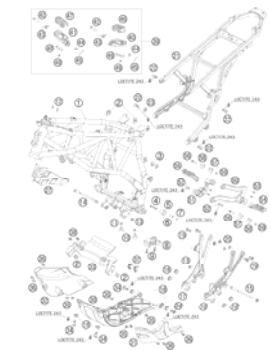
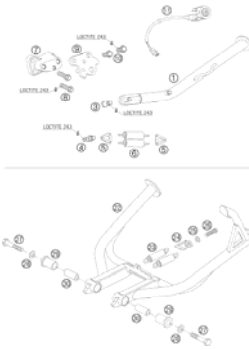
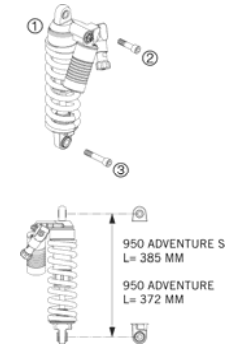

SPARE PARTS MANUAL: CHASSIS

ART.NO.: 3CF9875F5EN

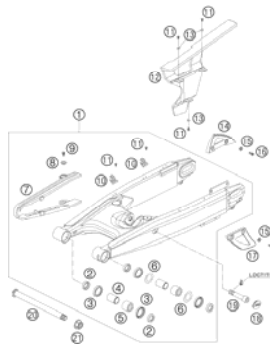
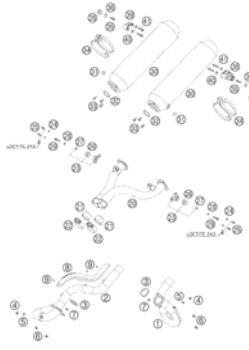
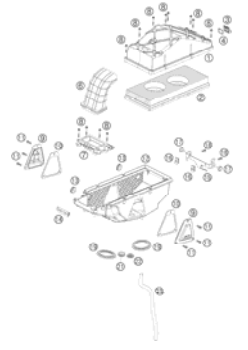
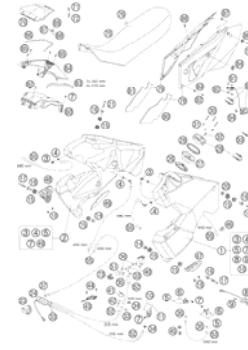
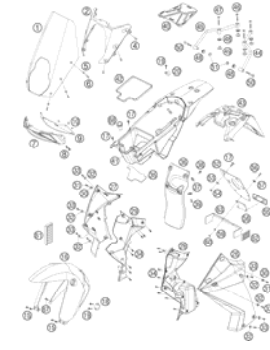
ENGLISH

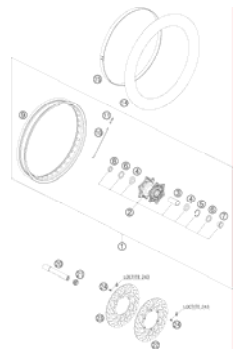
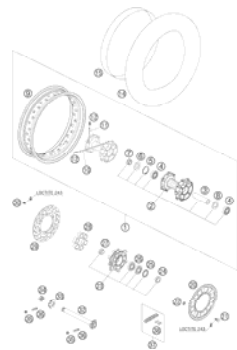

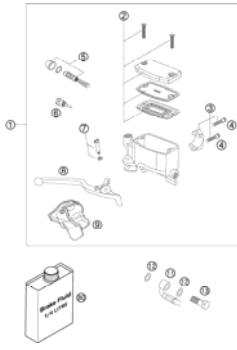
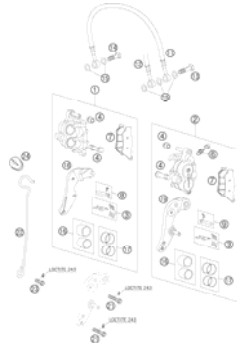
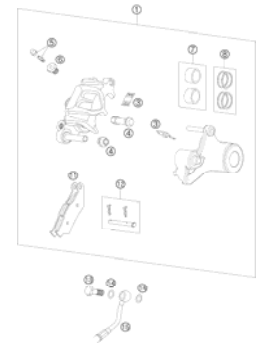
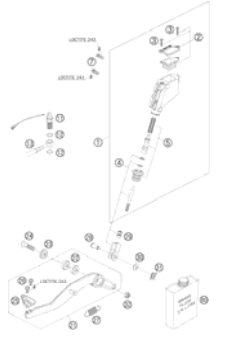
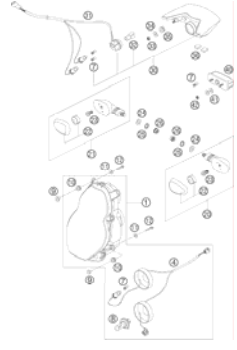
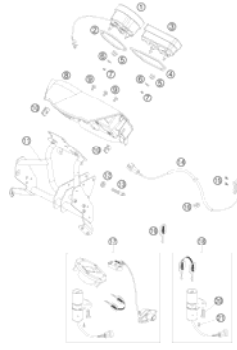
<p>TELESCOPIC FORK</p>  <p>4</p>	<p>FORK LEGS</p>  <p>5</p>	<p>HANDLEBAR, CONTROLS</p>  <p>8</p>	<p>FRAME, SUB FRAME, ENGINE GUARD</p>  <p>9</p>
<p>SIDE-, CENTER STAND</p>  <p>11</p>	<p>SHOCK ABSORBER</p>  <p>950 ADVENTURE S L= 385 MM 950 ADVENTURE L= 372 MM</p> <p>12</p>	<p>SHOCK ABSORBER DISASSEMBLED</p>  <p>13</p>	<p>SWING ARM</p>  <p>17</p>
<p>EXHAUST CONTROL</p>  <p>18</p>	<p>AIR FILTER BOX</p>  <p>19</p>	<p>TANK, SEAT, COVER</p>  <p>20</p>	<p>MASK, FENDERS</p>  <p>23</p>

DECAL  25	FRONT WHEEL  26	REAR WHEEL  27	WIRING HARNESS  28
BATTERY BOX  29	HAND BRAKE CYLINDER  30	BRAKE CALIPER FRONT  31	BRAKE CALIPER REAR  32
REAR BRAKE CONTROL  33	LIGHTING SYSTEM  34	COCKPIT SUPPORT, SPEEDOMETER  35	EVAPORATIVE CANISTER  36

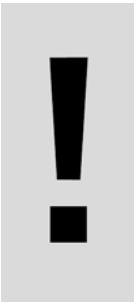
<p>SPECIAL TOOLS</p>  <p>37</p>			
	 <p>All information contained is without obligation. KTM-Sportmotorcycle AG particularly reserves the right to modify any equipment, technical specifications, prices, colors, shapes, materials, services, service work, constructions, equipment and the like so as to adapt them to local conditions or to cancel any of the above items, all without previous announcement and without giving reasons. KTM may stop manufacturing certain models without previous notice. KTM shall not be held liable for any deviations of availability and/or ability to deliver, illustrations, descriptions, printing and/or other errors. The illustrated models partly contain extra equipment, which is not applied to standard models. © 2004 by KTM-SPORTMOTORCYCLE AG, Mattighofen AUSTRIA; All rights reserved; Reprint, also in extracts, with written allowance of KTM-SPORTMOTORCYCLE AG, Mattighofen only.</p>		

TELESCOPIC FORK

950 ADVENTURE ORANGE USA 2006

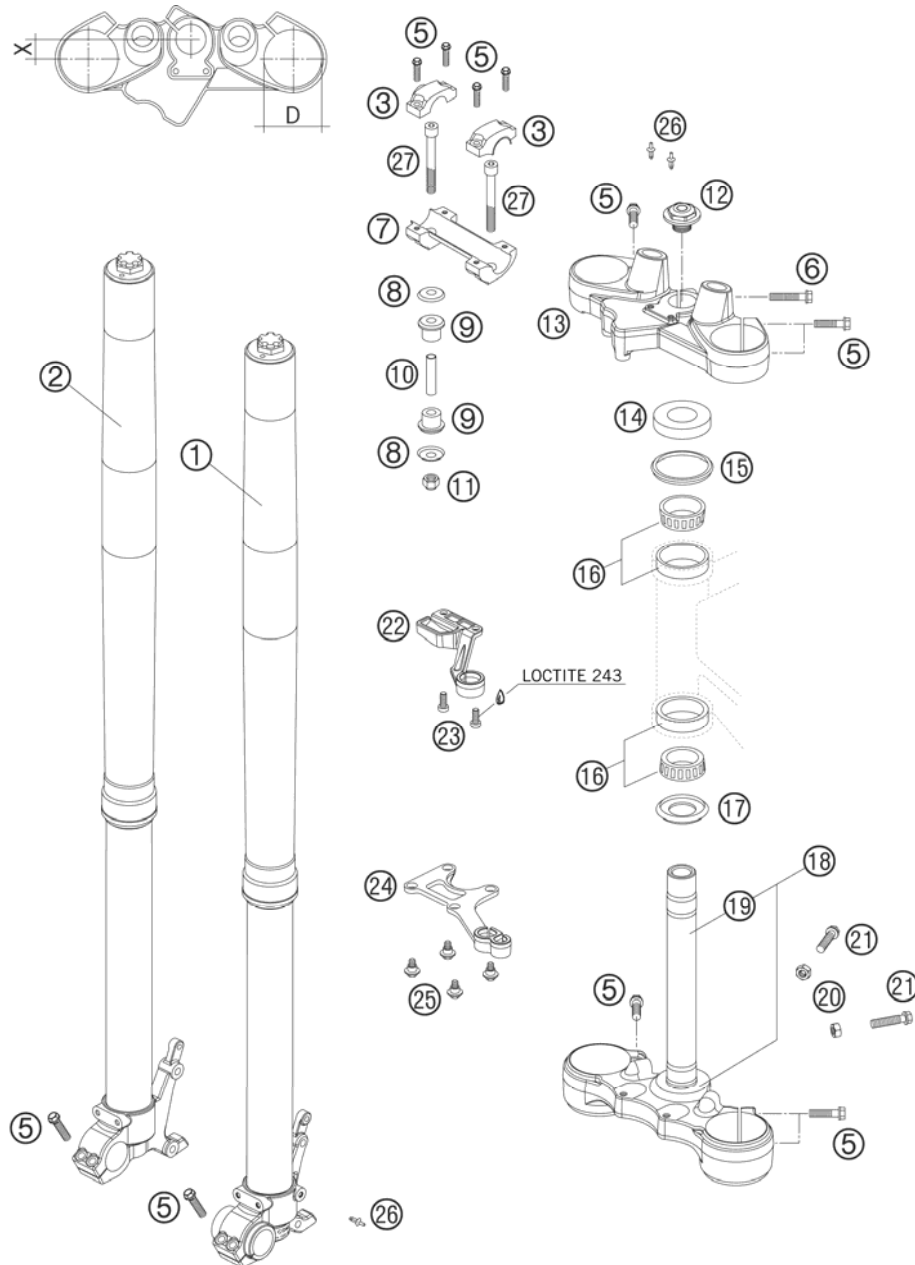

FIG	PART NUMBER	DESCRIPTION	QTY
1	14187A24LS	FORK LEG L/S WP48 ADV. 05	1
2	14187A24RS	FORK LEG R/S WP48 ADV. 05	1
3	59001038200	HANDLEBAR CLAMP D=28MM 2000	2
5	0015080303	HH COLLAR SCREW M 8X30 WS=10	16
6	0015080353	HH COLLAR SCREW M 8X35 WS=10	1
7	59001039100	HANDLEBAR SUPPORT 28MM SC'99	1
8	56401042000	WASHER 10,5X32X2	4
9	56401040000	RUBBER BUSHING	4
10	56401041100	SPACER TUBE 10,2X12X44	2
11	0982100003	SELF LOCK.NUT DIN0982-M10 HIGH	2
12*	54801036100	STE.HEAD SCR. M20X1,5 WS=27 SL	1
13	60001034018	TOP TRIPLE CLAMP X=18MM/D=54MM	1
14	54201086000	STEERING HEAD COVER	1
15	54601184000	STEERING HEAD GASKET TOP	1
16*	54201081100	TAPERED ROLLER BEARING CPL. 06	2
17	54601084100	O-RING SUPPORT W. SEALING LIP	1
18	60001032018	BOT.TRIPLE CLAMP CPL. D=60MM	1
19	60001033000	FORK TUBE LC8 ADV 03	1
20	0934080003	HEXAGON NUT DIN0934-M 8	2
21	0933080253	HH SCREW DIN0933-M 8X25	2
22	60001079000	BRAKE HOSE GUIDE TOP 03	1
23	0012060164	AH SCREW DIN6912 M6X16 SL	2
24	60008019000	BRAKE HOSE GUIDE LOWER 03	1
25	59001092050	SPECIAL SCREW M6X12,5 WS=8	4
26	60003088000	PLASTIC CAP FOR M6 03	4
27	0984100703	AH SCREW DIN6912-M10X70	2

05600010 / C066000100

* NEW PART

X AS REQUIRED



FORK LEGS

950 ADVENTURE ORANGE USA 2006

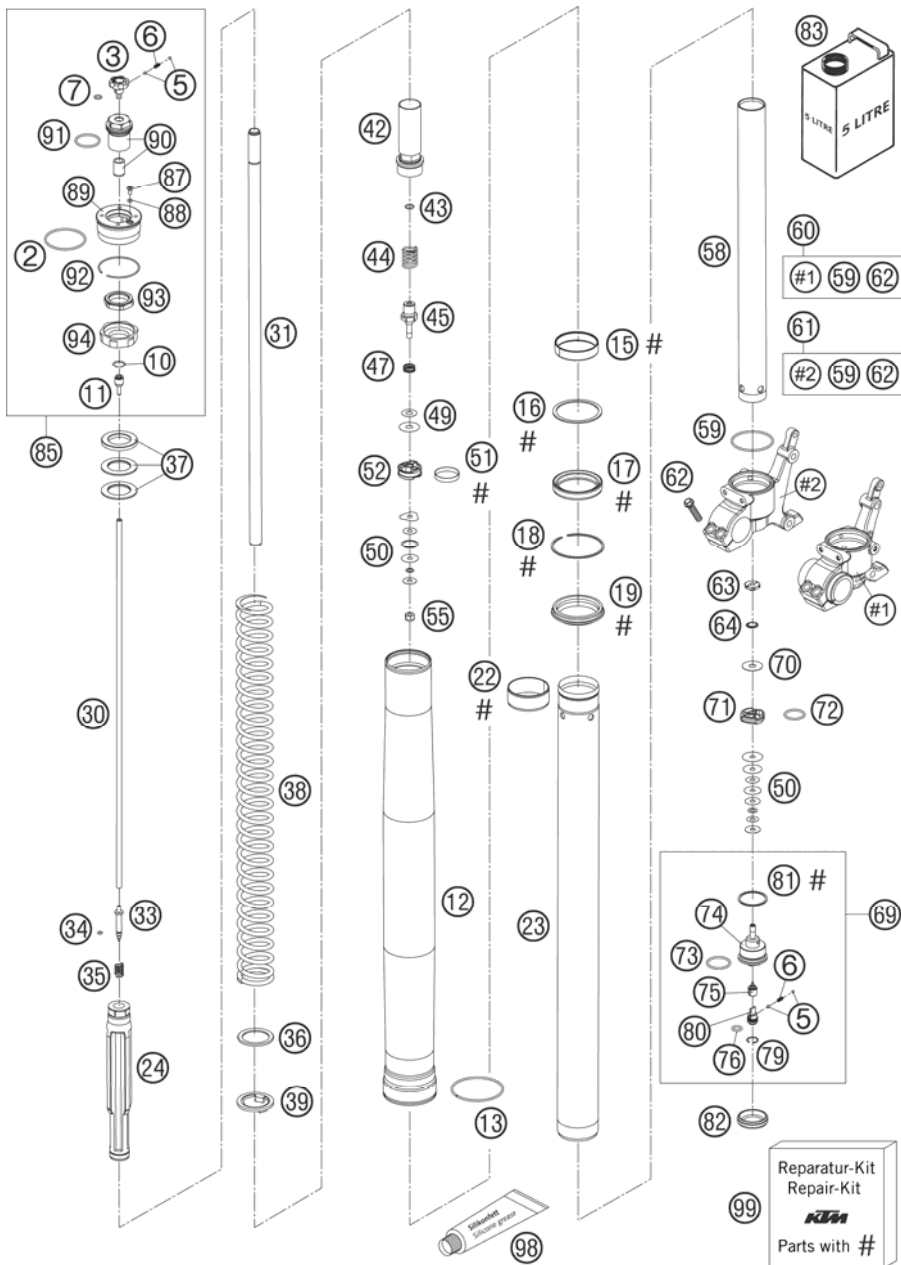

FIG	PART NUMBER	DESCRIPTION	QTY
2	46810340	O-RING NBR 45X2	2
3	48600018	KNOB REBOUNG ADJUSTER	2
5	40540603	STEEL BALL D=3MM	8
6	48600028	SPRING D=2,9 L=7,9	4
7	48600044	O-RING NBR 6X1,5	2
10	48600043	O-RING NBR 12X1,5	2
11	48600019	HOLDER F.ADJUSTMENT TUBE D=4MM	2
12	48600422	OUTER TUBE L=610MM D=54/60 05	2
13	48600016	GUIDING RING D=58MM	2
15	48600205S	GUIDE SLEEVE 48X52X12+8MM	2
16	48600013	SUPPORT RING 50 X 57,6 X 1,5	2
17	48600399	OIL SEAL RING 48X57,8X9,5	2
18	48600070	LOCK WASHER SB58	2
19	48600400	DUST CAP D=48 58,4X11,8	2
22	48600428	DU-BUSH D47XD49X20DDL02	2
23	48600417	INNER TUBE D=48 L=595 2005	2
24	48600342S1	HYDR.STOP L=235MM D=31,9 CPL.	2
30	48600426	ADJUSTMENT TUBE L=462MM 05	2
31	48600425	PISTONROD D=14 M11X1 L=496	2
33	48600189	NEEDLE REBOUND 2003	2
34	48600046	O-RING NBR 3X1,5	2
35	48600033	SPRING REBOUND NEEDLE C=4N/MM	2
36	48600113	WASHER 32X42X2,5	2
37	48600036	SPACER 42X26,5X2,5	2
37	48600037	SPACER 42X26,5X5	2
37	48600053	SPACER 42X26,5X1,5	2
38	91410040S	SPRING 4,8N/MM SET D=5,25MM	1
39	48600021	INTERM. RING 26,2 X 43 X 3	2
42	48600196S	SCREW SLEEVE M29,3X1 L=90 CPL.	2
43	48600239	O-RING NBR 8X1,25	2
44	48600403	REBOUND SPRING D=15MM L=34,5MM	2
45	48600203	TAB REBOUND D=3 03	2
47	35480377	SPRING CHECK VALVE D=0,5	2
49	48600062	CHECK VALVE 8X24X0,1	8
50	48600063	SHIM 6X24X0,1	x
50	48600064	SHIM 6X22X0,1	x

05600011 / C066000102

* NEW PART

X AS REQUIRED

FORK LEGS

950 ADVENTURE ORANGE USA 2006

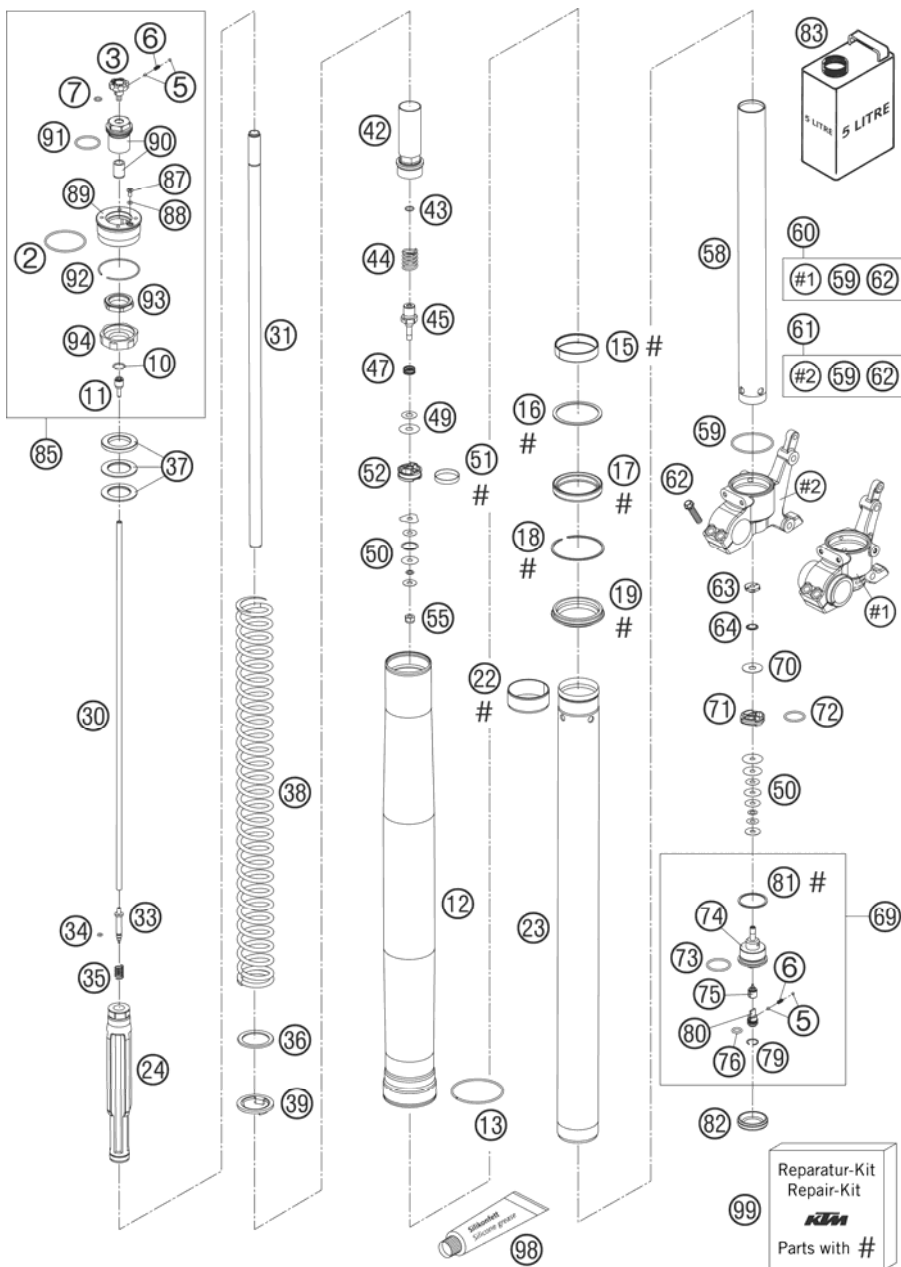

FIG	PART NUMBER	DESCRIPTION	QTY
50	40540401	SHIM 6X14X0,1	x
50	40540402	SHIM 6X16X0,1	x
50	40540403	SHIM 6X18X0,1	x
50	40540414	SHIM 6X16X0,25	x
50	40540415	SHIM 6X18X0,25	x
50	40540447	SHIM 6X10X0,3	x
50	40540449	SHIM 6X9X0,3	x
50	48600065	SHIM 6X20X0,1	x
50	48600116	SHIM 6X24X0,1 DELTA	x
50	48600212	PRESSURE-RING 20X16,25X0,20	x
51	48600060	PISTON RING 5X1X84	2
52	48600201	PISTON REBOUND B=11,2	2
55	40540486	NUT M6X0,5 REBOUND	2
58	48600140	TUBE 29,3X1X385 ALU	2
59	48600048	O-RING NBR 46 X 2	2
60	48600435S	AXLE CLAMP L/S CPL. D=30 05	1
61	48600436S	AXLE CLAMP R/S CPL. D=34 05	1
62	0015080303	HH COLLAR SCREW M 8X30 WS=10	4
63	48600163	CHECK VALVE NUT M6X0,5 D=2	2
64	48600202	SPRING CHECK VALVE D=0,7	2
69	48600152S1	TAP COMPRESSION CPL. 03	2
70	48600061	CHECK VALVE 8X24X0,4	2
71	48600047	PISTON COMPRESSION D=27,9	2
72	46811499	O-RING NBR 21X2	2
73	35480320	O-RING NBR 24X2	2
74	48600152	TAP COMPRESSION	2
75	48600190	NEEDLE COMPRESSION 2003	2
76	48600049	O-RING NBR 8X2	2
79	48600051	LOCK WASHER RB12	2
80	48600034	COMPRESSION ADJ. SCREW	2
81	48600004	COPPER WASHER 29,5X33,5X1	2
82	48600141	RUBBER CAP D=35MM	2
83	48600401S1	FORK OIL SAE 5 2005	1
85	48600074S8	PRE-LOAD ADJ. CPL. M51X1,5 05	2
87	48600076	VENT SCREW M4X8	2
88	48600046	O-RING NBR 3X1,5	2

05600011 / C066000102

* NEW PART

X AS REQUIRED

FORK LEGS

950 ADVENTURE ORANGE USA 2006

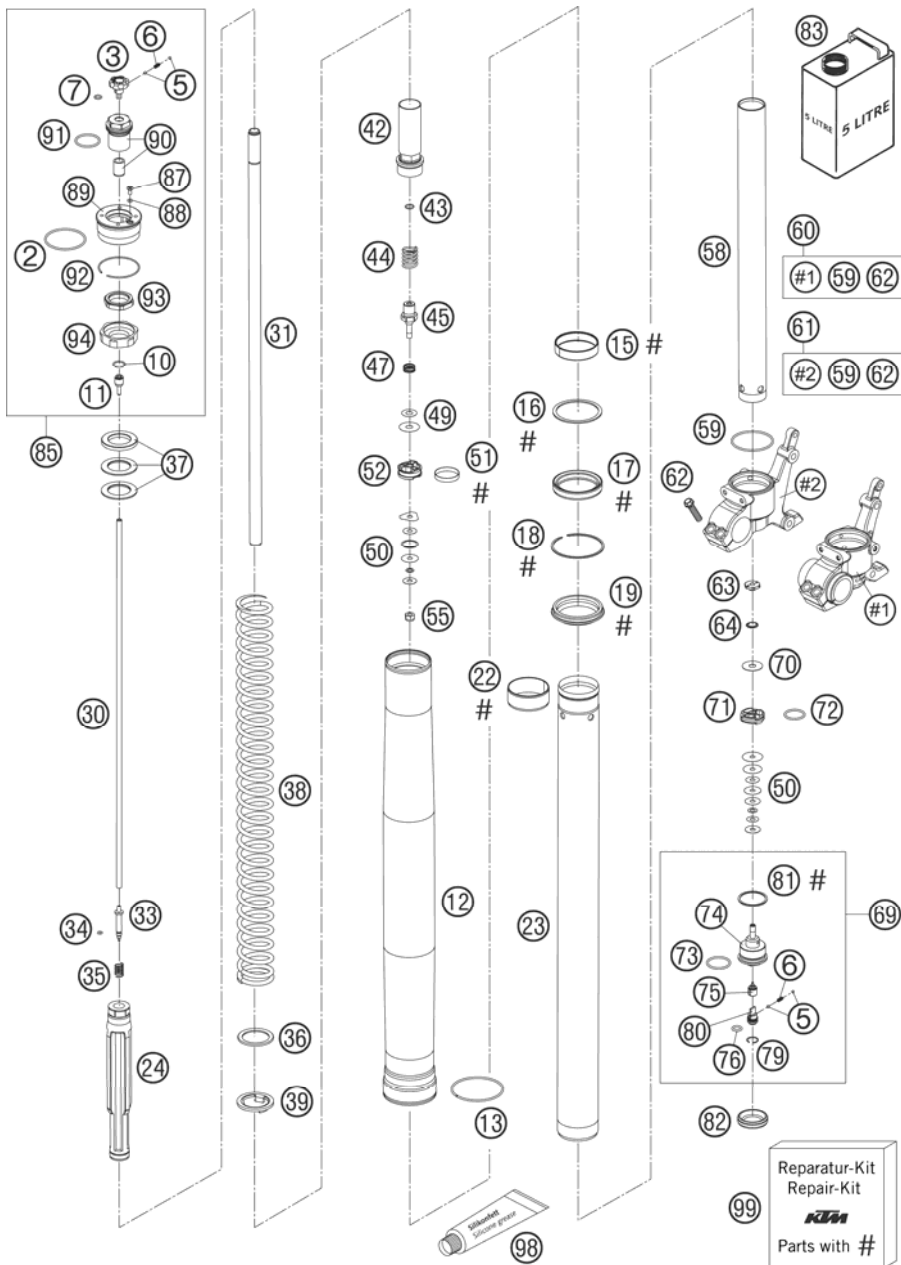

FIG	PART NUMBER	DESCRIPTION	QTY
89	48600431	SCREW CAP M51X1,5 05	2
90	48600432S	ADAPTOR ADJUST. KNOB + BUSH.05	2
91	48600077	O-RING NBR 26X2	2
92	46810010	CIRCLIP 49X1,5	2
93	48600072	LOCKNUT	2
94	48600071	SUPPORT RING FOR SPRING	2
98	T511	SILICONE GREASE F. DUST STRI	1
99	R14009	REPAIR-KIT GASKET 4860 MXMA 05	1

05600011 / C066000102

* NEW PART

X AS REQUIRED

HANDLEBAR, CONTROLS

950 ADVENTURE ORANGE USA 2006

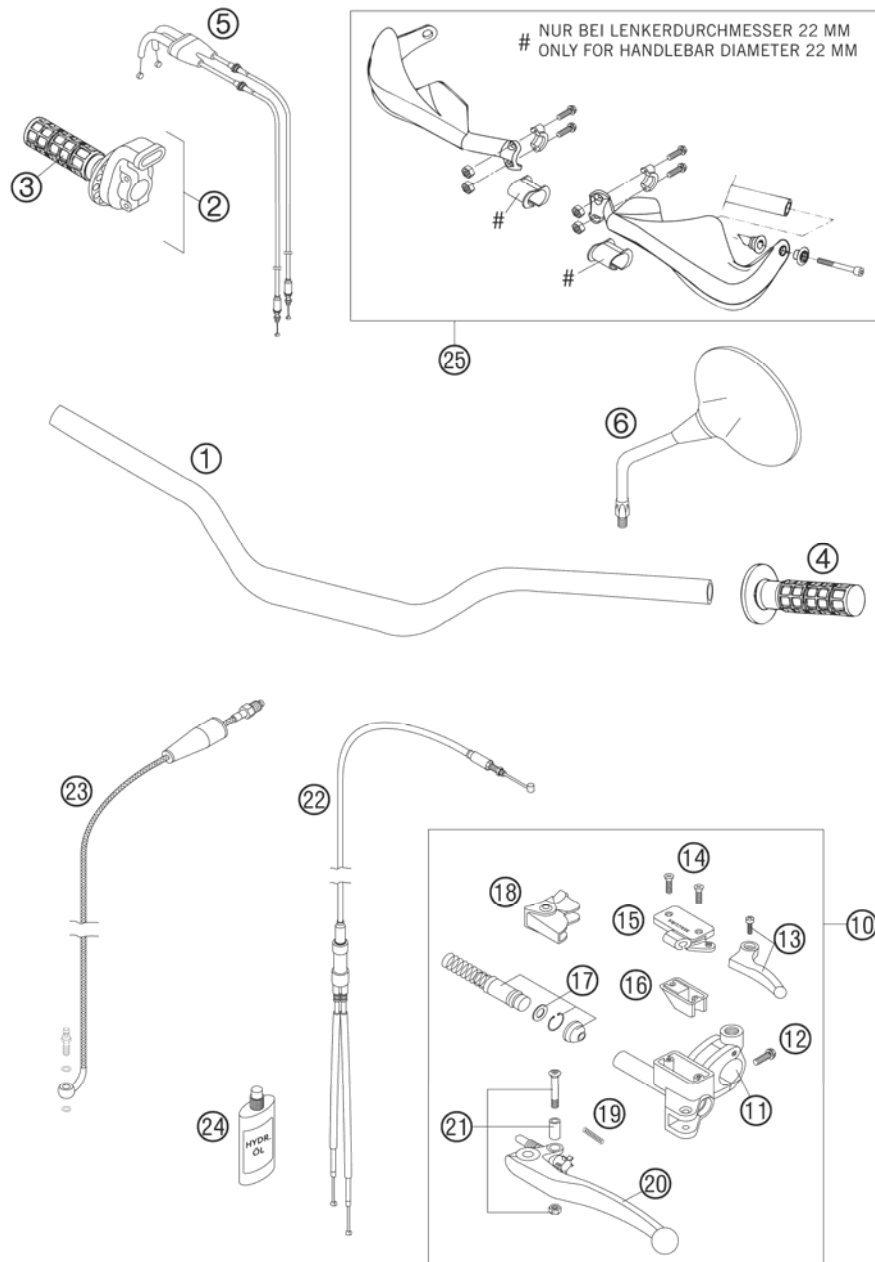

FIG	PART NUMBER	DESCRIPTION	QTY
1	60002001000	HANDLEBAR D=28MM 03	1
2	58702010000	THROTTLE GRIP CPL. DUKE 2000	1
3	58302003100	TWIST GRIP COVER PERFORATED	1
4	58302052100	FIXED GRIP L/S PERFORATED	1
5	60002091000	THROTTLE CABLE LC8 ADV 2003	1
6	58412040100	REAR MIRROR L/S+R/S LC4 2001	2
10	60002030000	MASTER CYLINDER CPL. LC8 2003	1
11	60002044000	CLAMP MIRROR WITH CLAMP	1
12	0015060203	HH COLLAR SCREW M 6X20 WS=8	1
13	60036050000	CHOKE LEVER CPL. LC8 2003	1
14	0965040123	FLAT HEAD SCREW DIN0965-M 4X12	2
15	60002033000	COVER HYD.CLUTCH WITH CHOKE 03	1
16	50302034000	RUBBER FOR RESERVOIR '98	1
17	50302032000	REP.SET PISTON CLUT.HYDR. '98	1
18	50302037000	PROTECT.CAP FOR LEVER PERCH'98	1
19	59002035000	SPRING FOR CLUTCH LEVER 03	1
20	60002031000	CLUTCH LEVER LONG CPL. 2003	1
21	50302038000	LEVER SCREW CPL. 125-200 '98	1
22	60002095000	CHOKE CABLE LC8 ADVENTURE 03	1
23	60032063100	CLUTCH PIPE LC8 ADV '03	1
24	50302036200	OIL FOR HYD. CLUTCH 75ML	1
25	6000207910030	HANDGUARD L/S+R/S CPL.BLACK 04	1

05600020 / C066000200

* NEW PART

X AS REQUIRED

FRAME, SUB FRAME, ENGINE GUARD

950 ADVENTURE ORANGE USA 2006

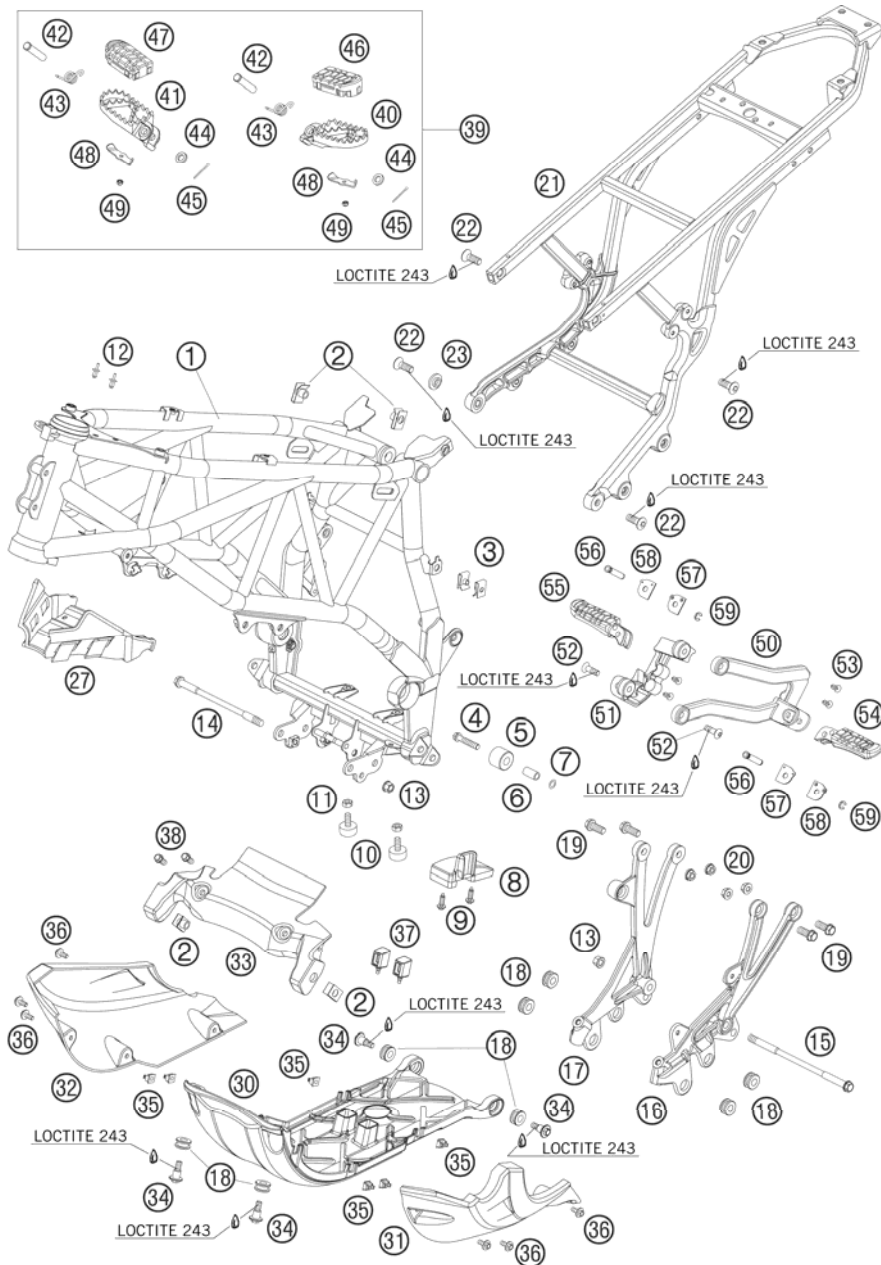

FIG	PART NUMBER	DESCRIPTION	QTY
1*	6000300110030	FRAME "FA06" 950 ADV. 06	1
2	54603048000	RANGE CHANGE METAL NUT M8	4
3	54603048100	RANGE CHANGE METAL NUT M6	2
4	0015080403	HH COLLAR SCREW M 8X40 WS=10	1
5	58403060000	CHAIN ROLL 12X29X22,5 '98	1
6	58403060065	BUSH CHAIN ROLL 8X12X23 '98	1
7	36003014000	LOCK WASHER 8MM	1
8*	60004076100	CHAIN SLIDING BLOCK 05	1
9*	0017060204	EJOT PT SCREW K60X20 ALU WS=6	2
10*	58303070100	BUMP RUBBER M8X25MM	2
11	0934080003	HEXAGON NUT DIN0934-M 8	2
12	60003088000	PLASTIC CAP FOR M6 03	2
13	54630044000	COLLAR NUT M10 WS=13	2
14	60003013000	ENGINE BRAC. SCREW M10X172 03	1
15	60003014000	ENGINE BRAC. SCREW M10X206 03	1
16	60003005000	ENGINE SUPPORT LEFT 03	1
17	60003006000	ENGINE SUPPORT RIGHT 03	1
18	60003098000	RUBBER SLEEVE 03	8
19	0015100243	HH COLLAR SCREW M10X24 WS=13	4
20	54310086100	SELF LOCKING NUT M10 CU WS=14	4
21	60003002000	SUB FRAME ALUMINIUM LC8 03	1
22	60003004027	FL.HEAD SCREW M10X1,25 L=27 03	4
23	60003001051	COLLAR BUSHING 10X15X25X4 03	1
27	60003087000	SPLASH PROTECTOR FRAME 05	1
30	60003091000	UNDERRIDE PROTECTION 03	1
31	60003092000	UNDERRIDE PROTECTION LEFT 03	1
32	60003093000	UNDERRIDE PROTECTION RIGHT 03	1
33	60003094000	LOWER TANK HOLDER FRONT 03	1
34	60003097000	COLLAR SCREW M8 03	4
35	60003095000	CAGE NUT M6 SL 4MM 03	6
36	0014060153	HH COLLAR SCREW M 6X15 WS=8	6
37	60003096000	VIBRATION DAMPER 03	2
38	0015080163	HH COLLAR SCREW M 8X16 WS=10	2
39*	60003040033	FOOTREST L/S+R/S CPL. 03	1
40	59003040250	FOOT PED L/S SILVER 02	1
41	59003041250	FOOT PED R/S SILVER 02	1

066000300 / C066000300

* NEW PART

X AS REQUIRED

FRAME, SUB FRAME, ENGINE GUARD

950 ADVENTURE ORANGE USA 2006

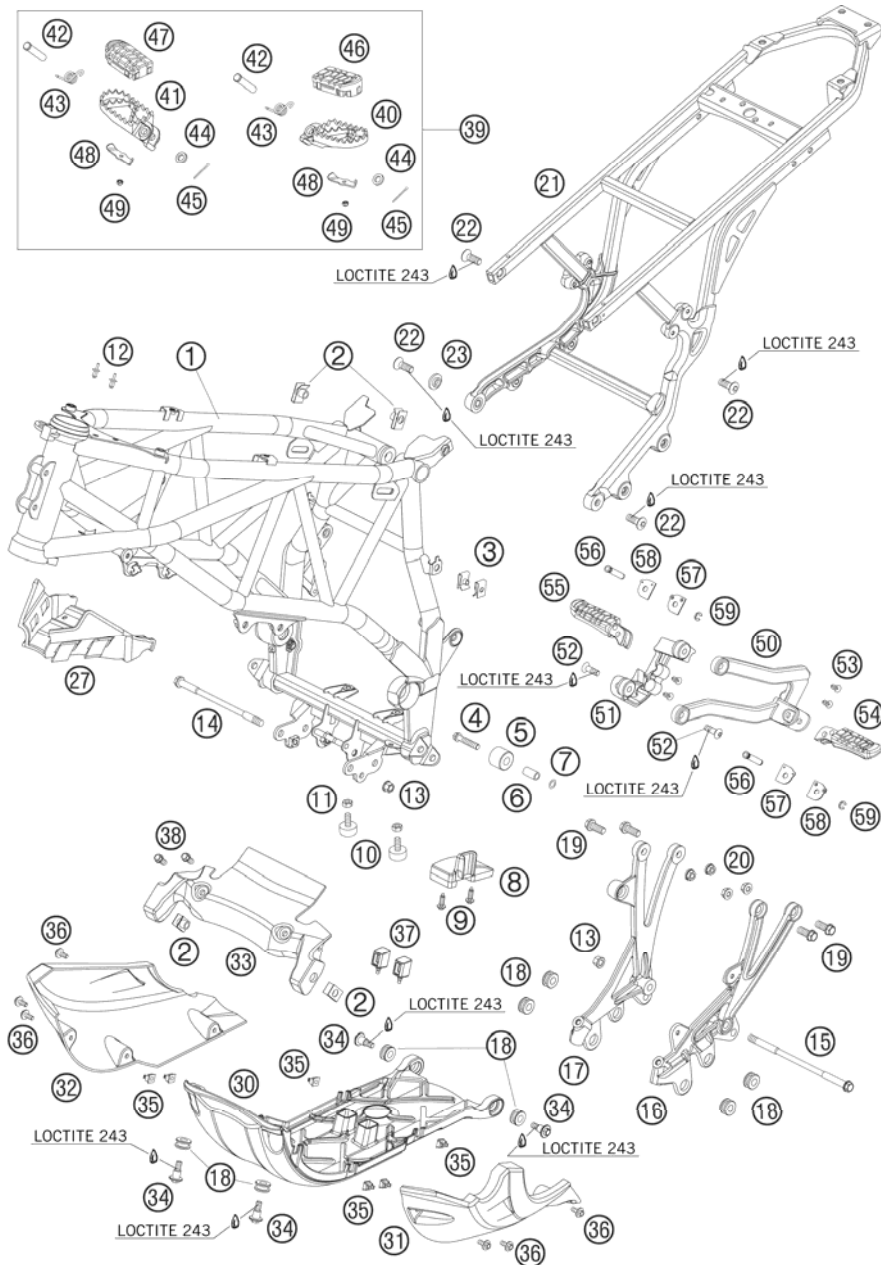

FIG	PART NUMBER	DESCRIPTION	QTY
42	54803044000	BOLT FOR FOOT PED 03	2
43	54603041000	FOOTREST SPRING L/S & R/S	2
44	0125100003	WASHER DIN0125-A10,5	2
45	0094032253	PIN DIN0094-3,2X25 STEEL	2
46	60003040010	FOOTREST RUBBER FRONT L/S 03	1
47	60003041010	FOOTREST RUBBER FRONT R/S 03	1
48	60003044010	CLOSING PANEL FRONT L/S R/S 03	2
49	0985050003	SELF LOCKING NUT DIN0985-M 5	2
50	60003048000	FOOTREST BRACKET REAR L/S 03	1
51	60003049000	FOOTREST BRACKET REAR R/S 03	1
52	54510052100	SPROCKET SCREW-AH M8X26 WS=6	4
53	54403135000	PLASTIC CAP SFL10	4
54	60003050000	FOOTREST CPL. L/S REAR 03	1
55	60003051000	FOOTREST CPL. R/S REAR 03	1
56	60003044000	BOLT FOR FOOTREST REAR 03	2
57	60003152000	ENGAGE PANEL FOOTREST L/S 03	2
58	60003052000	ENGAGE PANEL FOOTREST R/S 03	2
59	0799060003	TAB WASHER DIN6799-RS 6,0	2

066000300 / C066000300

* NEW PART

X AS REQUIRED

SIDE-, CENTER STAND

950 ADVENTURE ORANGE USA 2006

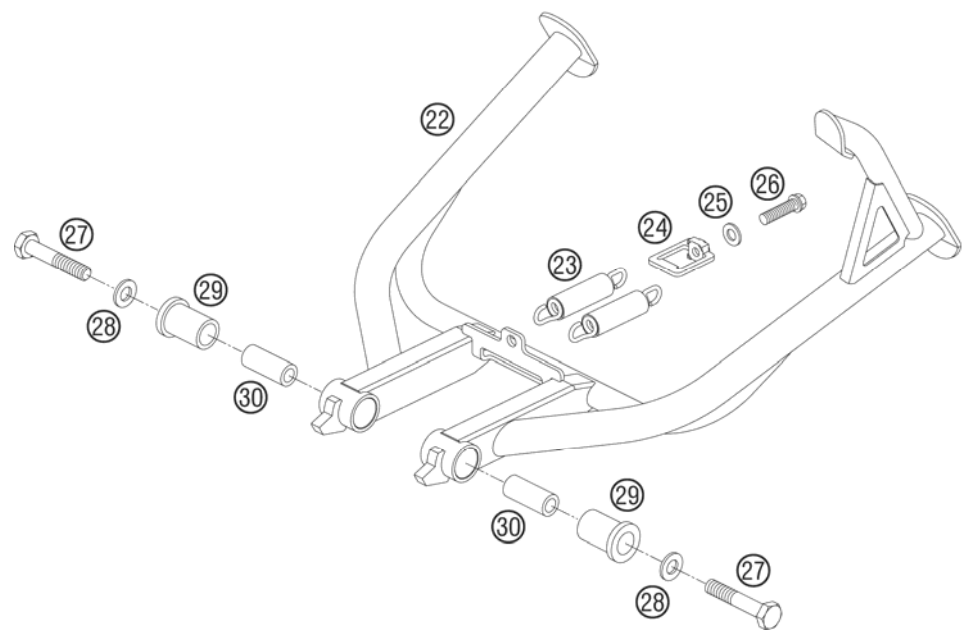
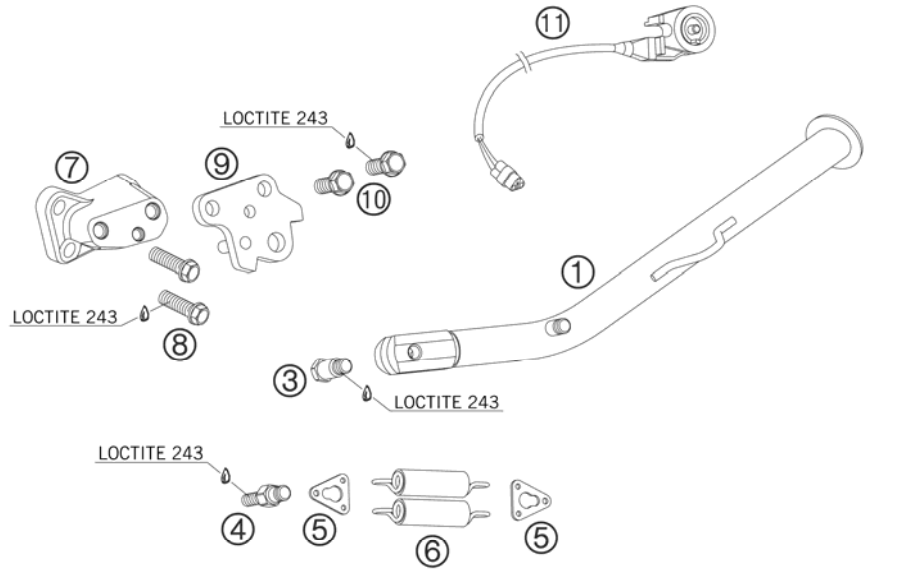

FIG	PART NUMBER	DESCRIPTION	QTY
1	6000302330030	SIDE STAND "D" L=302MM 05	1
3	58203027200	SCREW FOR SIDE STAND M10X26,7	1
4	60003028001	SCREW SIDE STAND SPRING 03	1
5	60003028003	SUPPORT SIDE STAND SPRING 03	2
6	60003024000	SPRING FOR SIDE STAND 03	2
7	60003026000	SIDE STAND BRACKET 03	1
8	0015100303	HH COLLAR SCREW M10X30 WS=13	2
9	60003023001	SIDE STAND PICKUP CPL. 03	1
10	0015100243	HH COLLAR SCREW M10X24 WS=13	2
11	60011045000	SIDE STAND SWITCH 03	1
22	6000302240030	CENTER STAND L=333MM 05	1
23	60003030000	SPRING FOR CENTER STAND 03	2
24	60003022115	SPRING TENSIONER 03	1
25	0125080003	WASHER DIN0125-A 8,4	1
26	0015080303	HH COLLAR SCREW M 8X30 WS=10	1
27	56503093000	SPECIAL SCREW M10X55 WS=17	2
28	0125100003	WASHER DIN0125-A10,5	2
29	60003022020	BEARING BUSH CENTER STAND 03	2
30	60003022021	SPACER 10X16X38 MM 03	2

05600031 / C066000301

* NEW PART

X AS REQUIRED



SHOCK ABSORBER

950 ADVENTURE ORANGE USA 2006

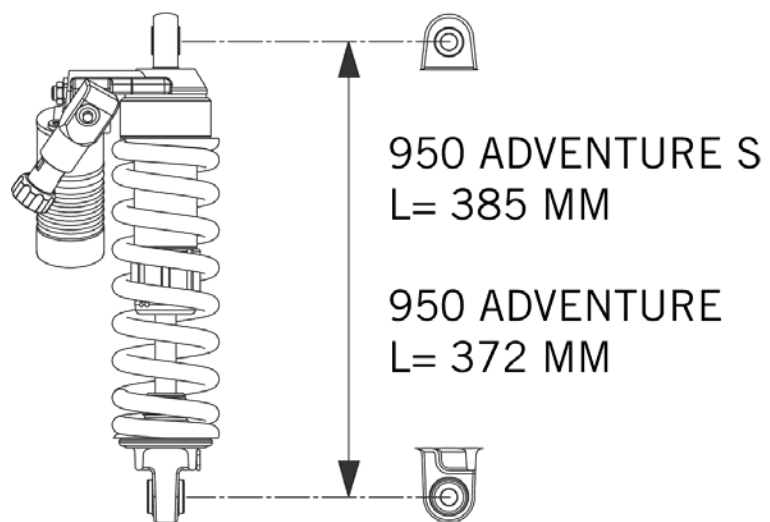
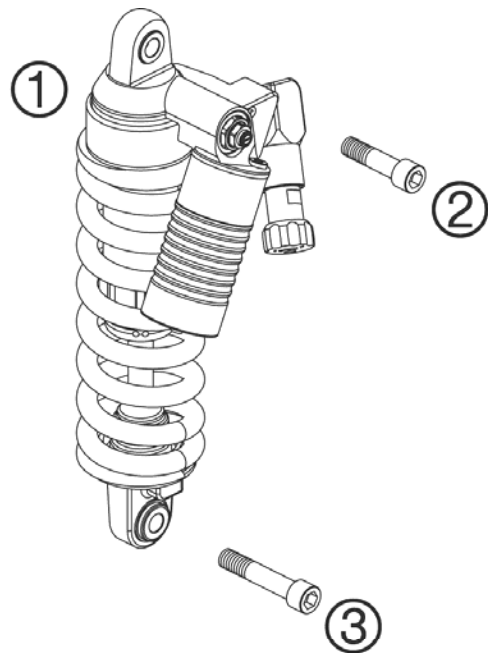

FIG	PART NUMBER	DESCRIPTION	QTY
1	12187A08	MONOSHOCK 950 ADVENTURE 2005	1
2	60004016000	SCREW M14X1,5 L=55MM 03	1
3	60004017000	SCREW M14X1,5 L=73MM 03	1

05600041 / C066000401

* NEW PART

X AS REQUIRED

SHOCK ABSORBER DISASSEMBLED

950 ADVENTURE ORANGE USA 2006

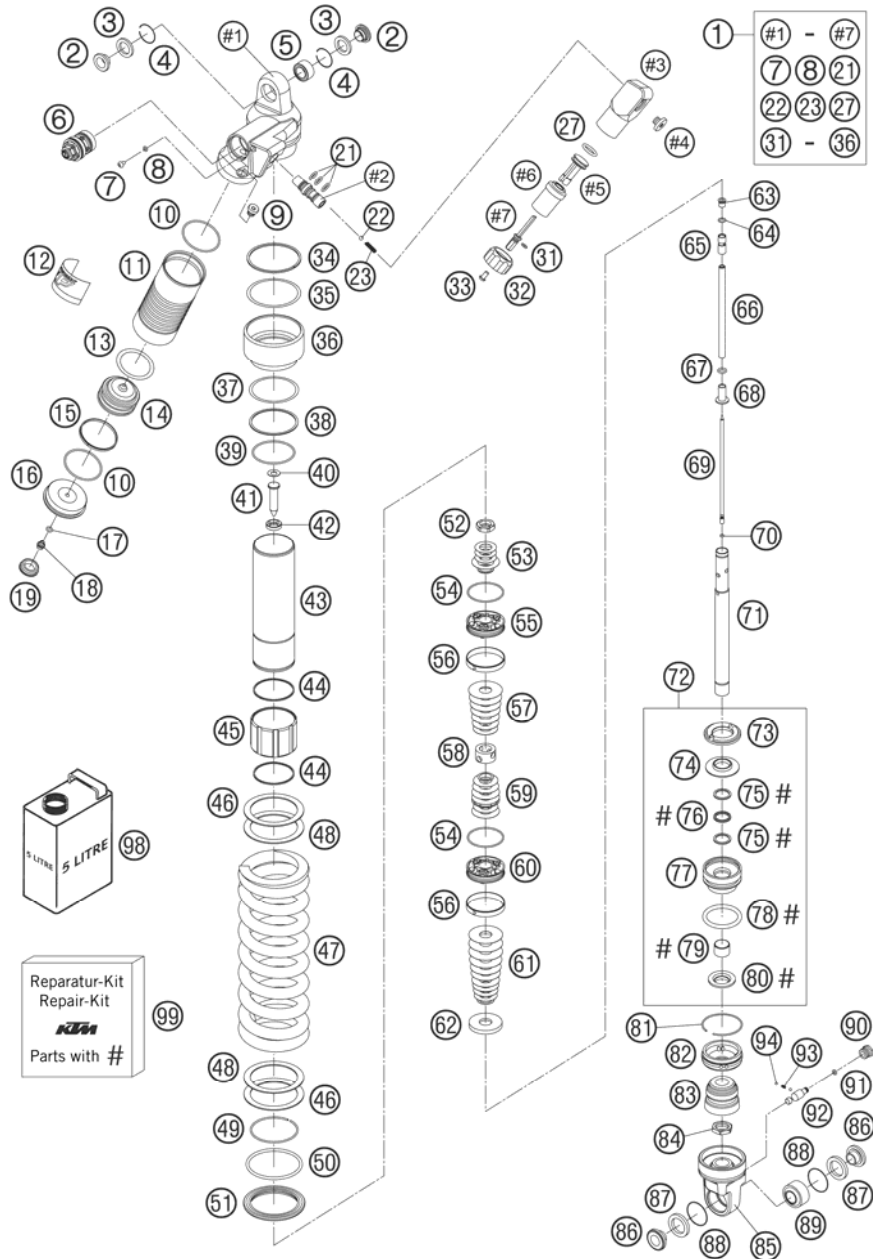

FIG	PART NUMBER	DESCRIPTION	QTY
1	1200Y002	PRELOAD ADJUSTER 5018 LC8 04	1
2	50180366	ADAPTOR BUSH KGW 14X24	2
3	46180003	OIL SEAL KGW D=25	2
4	50180168	WASHER KGW D=25	2
5	50180005	BUSHING KGW 1525 HD	1
6	50180213S4	DCC-COMPR.DAMP.CONTROL CPL. 03	1
7	48600058	VENT SCREW M4X6	1
8	48600009	O-RING NBR 3,7X1,6	1
9	50180095	BLEED PLUG R 1/8	1
10	46810016	O-RING NBR 48X2	2
11	50180237	RESERVOIR SCREW L=123,5 D=52	1
12	52000044	STICKER WP KTM	1
13	46180014	O-RING VITON 41X5	1
14	46180002	SEPARATION PISTON D=52, H=32	1
15	46180015	PISTON RING 3,9X1,5X156	1
16	50180344	RESERVOIR CAP D=58	1
17	46810893	O-RING NBR 5,28X1,78	1
18	36120151	SCREW PLUG M5X6	1
19	46811208	RUBBER CAP "DO NOT OPEN"	1
21	35480083	O-RING NBR 10X2	3
22	40540440	STEEL BALL D=5	1
23	46810332	SPRING D=4,8 ADJUST KNOB CC	1
27	46810003	O-RING NBR 17X3	1
31	48600044	O-RING NBR 6X1,5	1
32	50180381	ADJUST KNOB PA	1
33	46811771	AH SCREW M 5X10	1
34	50180370	BACKUP RING BG 2700646	1
35	50180369	O-RING NBR 63,09X3,53	1
36	50180371	OUTER RING PA LC8	1
37	50180372	O-RING 57,15X3,53 NBR	1
38	50180373	BACKUP RING BU 2700580	1
39	50180097	O-RING 52X2	1
40	50180177	WASHER 16X8,2X0,6	1
41	50180300	NEEDLE D=10 L=37	1
42	50180437	SCREW CAP M20X1 D=11,5 H=5	1
43	50180367	TUBE M54X1 L=180 PDS	1

05600042 / C066000403

* NEW PART

X AS REQUIRED

SHOCK ABSORBER DISASSEMBLED

950 ADVENTURE ORANGE USA 2006

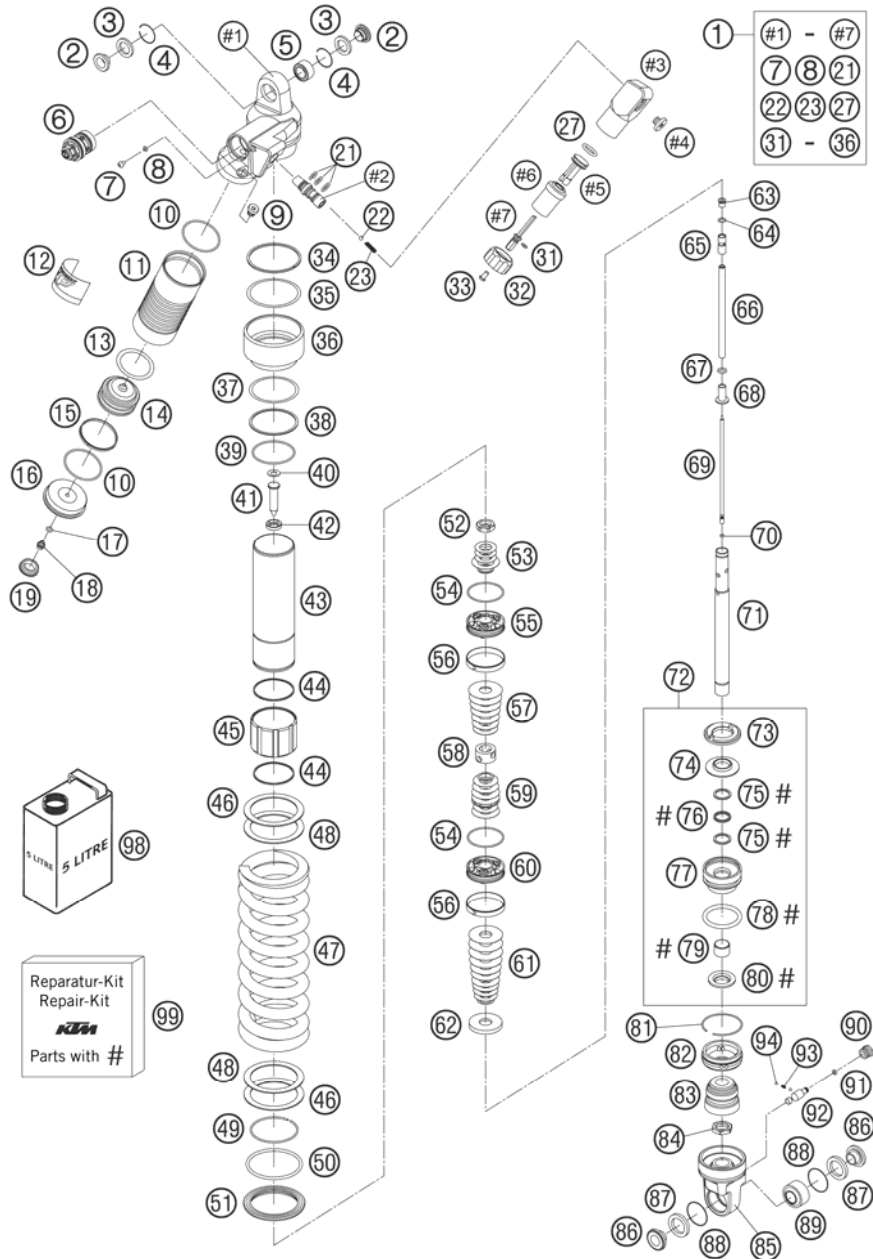

FIG	PART NUMBER	DESCRIPTION	QTY
44	50180133	CIRCLIP 50X1,5	2
45	50180081	SPRING GUIDANCE L=40	1
46	50180114	INTERM.RING SCREW SPRING RET.	2
47	91210036	SPRING 150-225 (62) D=14,5	1
48	50180402	INTERM.RING SPRING RET. H=3,5	2
49	50180273	CIRCLIP 58,2X2	1
50	50180352	O-RING VITON 66,27X3,53	1
51	50180463S	SPRING RET. D=80 W. O-RING 05	1
52	50180141	PISTON ROD NUT M16X1	1
53	50180054	SHIM 16X28X0,20	3
53	50180209	WASHER 21X36X0,25	1
53	50180210	WASHER 16X21X1	1
54	50180099	O-RING VITON 44,17X1,78	2
55	50180197	PISTON 6+6X7/4,5	1
56	50180135	PISTON RING 50-8	2
57	50180062	SHIM 16X44X0,20	1
57	50180068	SHIM 16X38X0,25	1
57	50180069	SHIM 16X40X0,25	1
57	50180070	SHIM 16X42X0,25	1
57	50180074	SHIM 16X32X0,30	1
57	50180075	SHIM 16X34X0,30	1
57	50180076	SHIM 16X36X0,30	1
58	50180269	SANDWICH BUSH D25XD16X14,5/D	1
59	46811637	PRESSURE RING 36X32,25	1
59	50180008	SHIM 16X22X0,10	1
59	50180035	BACKPLATE 16X21X0,30	1
59	50180047	SHIM 16X32X0,15	1
59	50180056	SHIM 16X32X0,20	1
59	50180057	SHIM 16X34X0,20	1
59	50180058	SHIM 16X36X0,20	3
60	50180197	PISTON 6+6X7/4,5	1
61	50180036	BACKPLATE 16X22X0,30	1
61	50180058	SHIM 16X36X0,20	1
61	50180059	SHIM 16X38X0,20	1
61	50180070	SHIM 16X42X0,25	1
61	50180071	SHIM 16X44X0,25	1

05600042 / C066000403

* NEW PART

X AS REQUIRED

SHOCK ABSORBER DISASSEMBLED

950 ADVENTURE ORANGE USA 2006

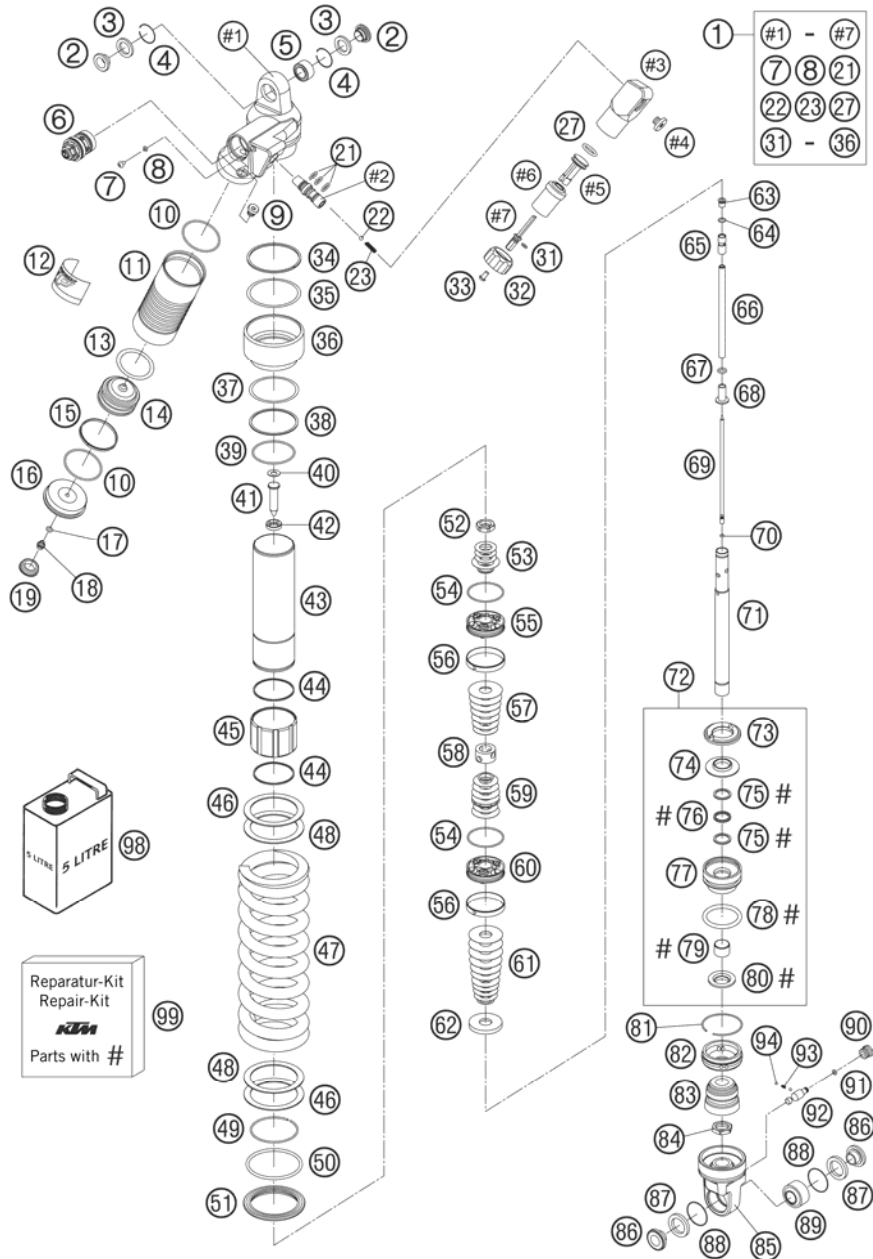

FIG	PART NUMBER	DESCRIPTION	QTY
61	50180064	SHIM 16X30X0,25	1
61	50180065	SHIM 16X32X0,25	1
61	50180066	SHIM 16X34X0,25	1
61	50180069	SHIM 16X40X0,25	1
62	50180453	SHIM REBOUND H=24	05
63	50180200	BUSH M8X1	1
64	50180157	O-RING VITON 7X1,5	1
65	50180439	NEEDLE SEAT M8X1 D=5,5	05
66	50180363	TUBE M8X1 L=138	1
67	48600049	O-RING NBR 8X2	1
68	50180279	TUBE ADAPTOR M8X1 L=23	1
69	50180364	NEEDLE L=161	1
70	46811265	O-RING VITON 2,2X1,6	1
71	50180362	PISTON ROD D=18 M16X1	1
72	50180349S1	ADAPTOR CPL. D=50, H=28,5	1
73	50180107	REBOUND RUBBER	1
74	50180304	STEEL DISC 18,5X43,7X6	1
75	50180102	BACKUPRING 22,55X1,5	2
76	50180101	QUAD RING 18X2,62	1
77	50180349	ADAPTOR D=50, H=28,5	1
78	50180103	O-RING 41X5	1
79	46180119	DU-BUSH 18X20X12	1
80	50180082	DUST SEAL 1835	1
81	50180126	CIRCLIP 53X1,75	1
82	50180165	COVER D=50	1
83	50180276	BUMP RUBBER WP60 D=18-26	1
84	50180283	CONTRA NUT M18X1 H=5	1
85	50180358	SHOCK ABS.BOTTOM 54X20X32	1
86	50180365	ADAPTOR BUSH KGW D=32 14X32	2
87	50180159	SHAFT SEAL RING KGW D=32	2
88	50180175	CIRCLIP KGW D=32	2
89	50180179	PIVOT BEARING KGW 1632	1
90	50180281	RESERVOIR CAP M14X1	1
91	50180222	O-RING NBR 4X1,5	1
92	50180434	ADJUSTING SCREW 80 DEG. L=39	1
93	48600028	SPRING D=2,9 L=7,9	1

05600042 / C066000403

* NEW PART

X AS REQUIRED

SHOCK ABSORBER DISASSEMBLED

950 ADVENTURE ORANGE USA 2006

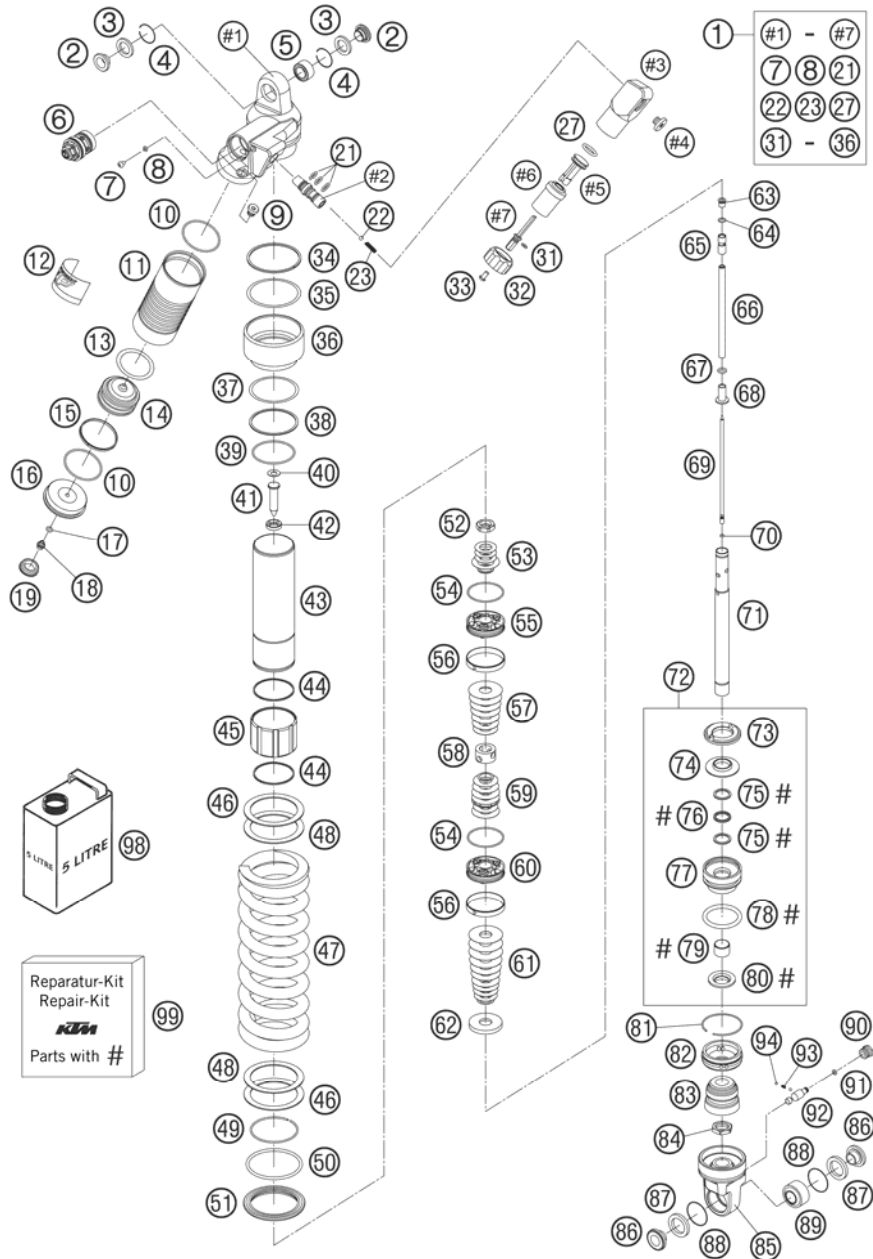

FIG	PART NUMBER	DESCRIPTION	QTY
94	40540603	STEEL BALL D=3MM	2
98	50180466S1	SHOCK ABSORBER FLUID 5 LT 05 0,33 L	1
99	R12008	REPAIR-KIT GASKET 5018 PDS 03	1

05600042 / C066000403

* NEW PART

X AS REQUIRED

SWING ARM

950 ADVENTURE ORANGE USA 2006

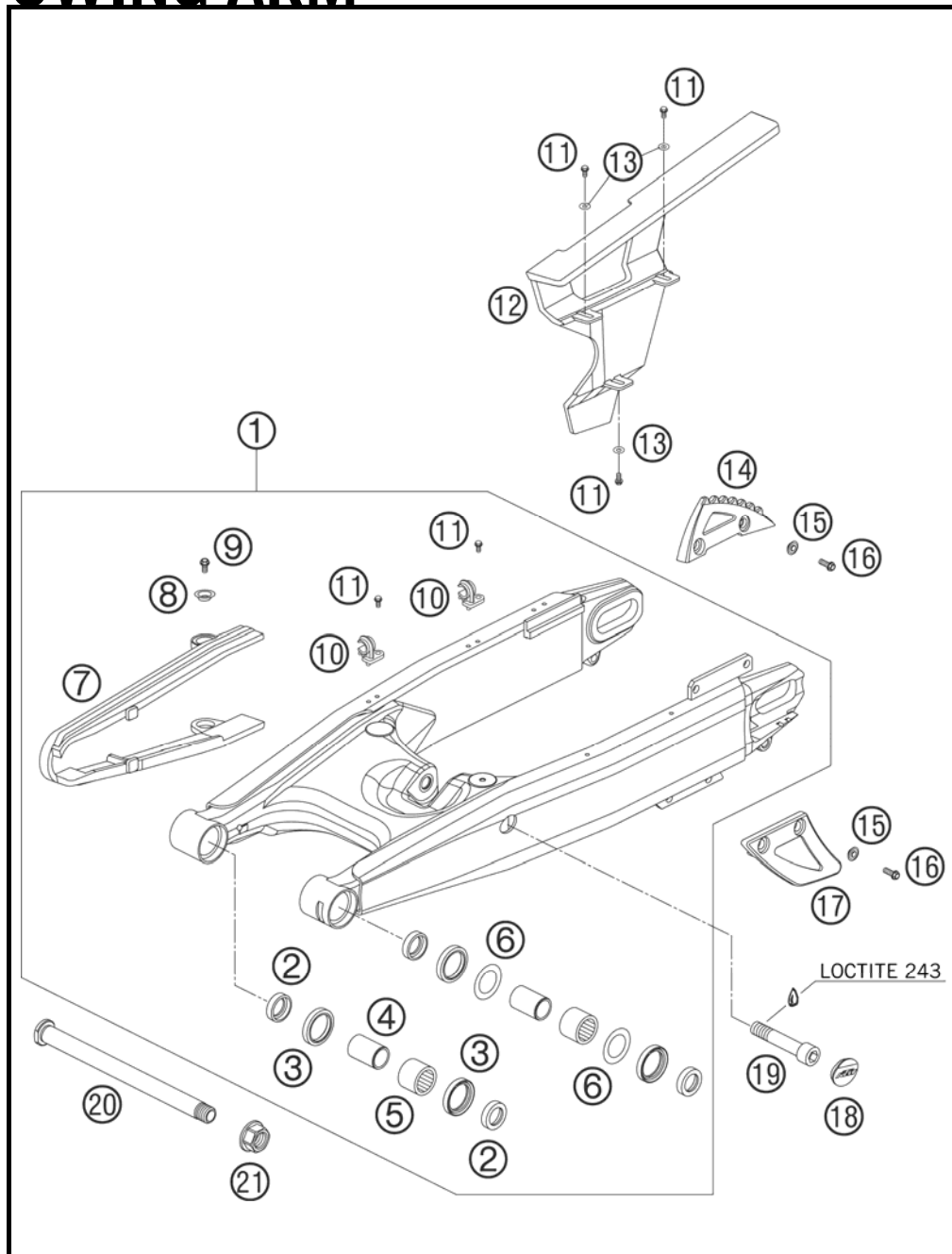

FIG	PART NUMBER	DESCRIPTION	QTY
1*	60004030244	SWINGARM CPL. "G6" LC8 ADV. 06	1
2	60004034000	BUCKET F. SHAFT SEAL RING 03	4
3	0760304073	SHAFT SEAL RING 30X40X7	4
4	60004032000	INNER RING JR20X25X38,5 03	2
5	60004031000	NEEDLE BUSH HK2526B 03	2
6	60004033000	STOP DISK 03	2
7	60004066000	CHAIN SLID. GUARD SWINGARM 03	1
8	72210079000	BUCKET	2
9	0015060103	HH COLLAR SCREW M 6X10 WS=8	2
10*	60104042000	RET. CLAMP F. BRAKE HOSE	2
11	0009050103	SPECIAL SCREW M 5,0X10	5
12	60004061000	CHAINGUARD 03	1
13	0021050003	WASHER DIN9021-A 5,3	3
14	60004075000	REAR SPROCKET GUARD 03	1
15	50308053000	BUSH FOR SPOILER 6X11X16X7,5	4
16	0015060163	HH COLLAR SCREW M 6X16 WS=8	4
17	60004070000	CHAIN GUIDE 03	1
18	60004041000	PLUG SWINGARM 03	1
19	60004017000	SCREW M14X1,5 L=73MM 03	1
20	60004037144	SWINGARM BOLT CPL. 05	1
21	60004038000	COLLAR NUT M19X1,5 WS=27MM 03	1
22*	60104043000	PLUG 06	2

066010400 / C066010400

* NEW PART

X AS REQUIRED

EXHAUST CONTROL

950 ADVENTURE ORANGE USA 2006

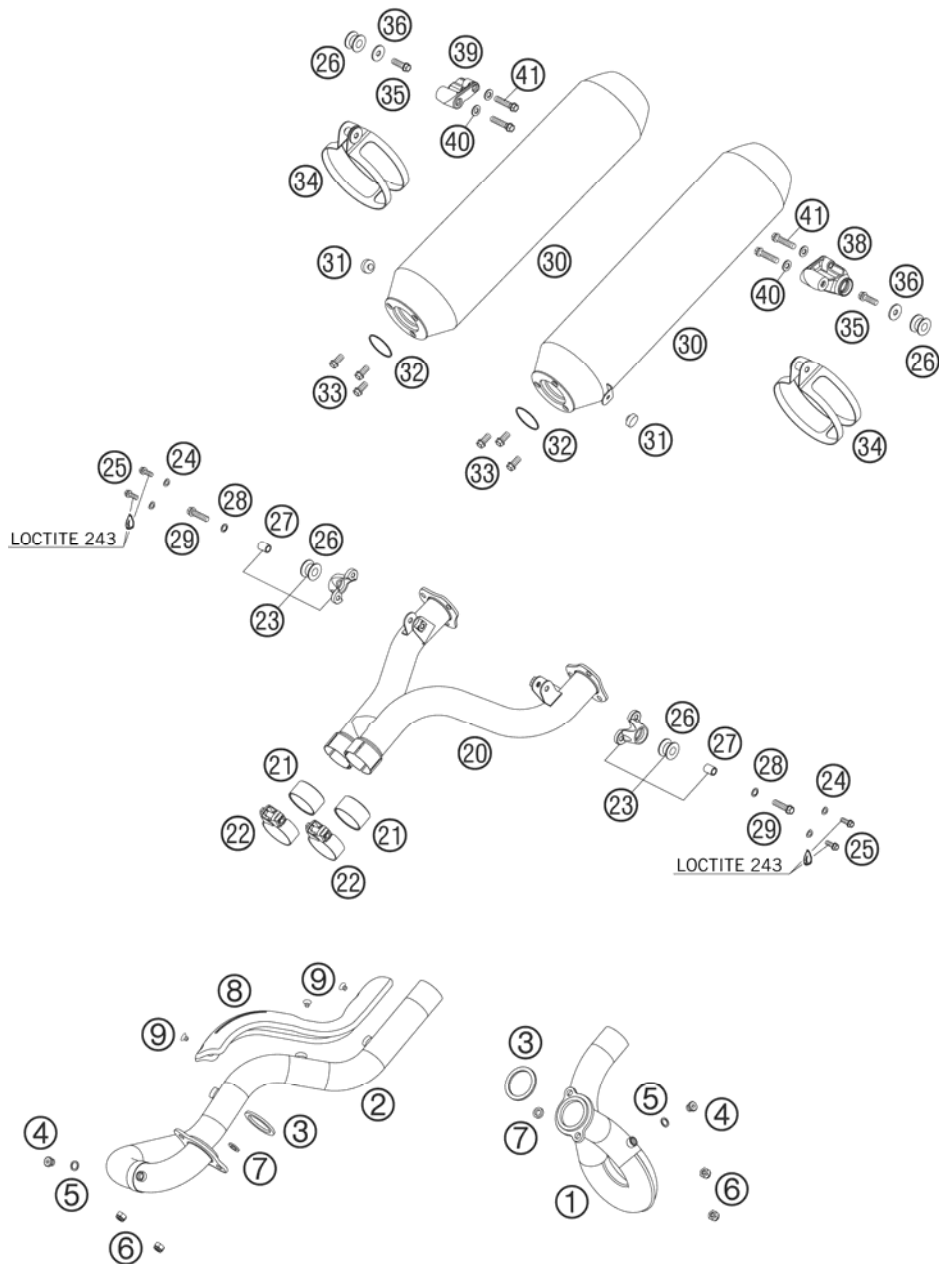

FIG	PART NUMBER	DESCRIPTION	QTY
1	60005008000	EXHAUST PIPE REAR 03	1
2	60005007100	EXHAUST PIPE FRONT 05	1
3	60005005000	GASKET 03	2
4*	0908100000	PLUG DIN0908-M10X1 A2	2
5	0603100141	COPPER GASKET DIN7603-10X14X1	2
6	51010086100	SELF LOCKING NUT M 8 CU	4
7	0125080003	WASHER DIN0125-A 8,4	2
8	60005011000	THERMAL SHIELD 05	1
9	0991060082	FLAT H.SCREW M6X8 DIN7991 NIRO	3
20	60005048000	DISTRIBUTOR TUBE LC8 03	1
21	60005005001	GRAPHIT RING 42X47X25 03	2
22*	60105051000	CLAMP CPL. D=49,2MM 06	2
23	58405085044	SILENCER BRACKET CPL. 2001	2
24	0137060003	SPRING WASHER DIN0137-B 6	4
25	0015060203	HH COLLAR SCREW M 6X20 WS=8	4
26	54305068100	DAMP. COMPONENT SILICONE GREY	4
27	56505069000	SPACER BUSHING 8,4X12X16	2
28	36003014000	LOCK WASHER 8MM	2
29	0015080303	HH COLLAR SCREW M 8X30 WS=10	2
30	60005183000	SILENCER LC8 USA 03	2
31	54308042000	RUBBER BUFFER	2
32	60005005002	EXHAUST GASKET 03	2
33	0015080163	HH COLLAR SCREW M 8X16 WS=10	6
34	60005095000	CLAMP FOR SILENCER CPL. 03	2
35	0015080253	HH COLLAR SCREW M 8X25 WS=10	2
36	0021080003	WASHER DIN9021-A 8,4	2
38	60005085000	SILENCER/HANDLE HOLDER L/S 03	1
39	60005086000	SILENCER/HANDLE HOLDER R/S 03	1
40	0125080003	WASHER DIN0125-A 8,4	4
41	0015080353	HH COLLAR SCREW M 8X35 WS=10	4

066000500 / C066000500

* NEW PART

X AS REQUIRED

AIR FILTER BOX

950 ADVENTURE ORANGE USA 2006

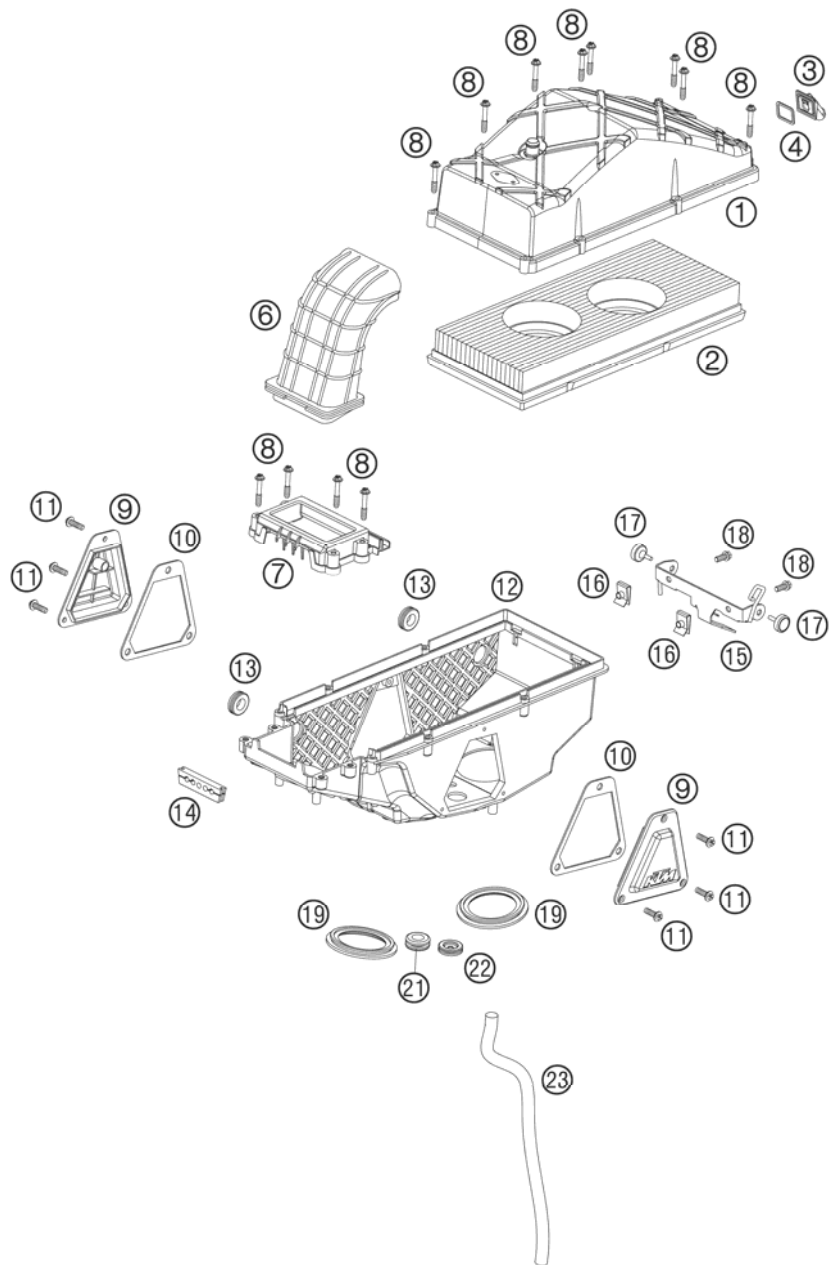

FIG	PART NUMBER	DESCRIPTION	QTY
1	60006002000	AIRBOX COVER LC8 03	1
2	60006015000	AIR FILTER LC8 03	1
3	60006007000	CONNECTOR FOR SAS LC8 03	1
4	60006007050	GASKET SAS CONNECTOR 03	1
6	60006040000	INTAKE SNORKEL 03	1
7	60006004000	AIRBOX FRONT PART LC8 03	1
8	60006006000	SPECIAL SCREW K60X35/15 03	12
9	60006003002	AIRBOX COVER L/S R/S 03	2
10	60006003050	GASKET F. AIRBOX COVER L/S R/S	2
11	0017060203	EJOT PT SCREW K60X20 WS=6	6
12	60006001000	FILTER BOX LOWER PART LC8 03	1
13	60006001050	RUBBER SLEEVE D=16MM CLOSED 03	2
14	60006001030	RUBBER SLEEVE CABLE PASSAGE 03	1
15	60006001020	BRACKET PANEL SAS A. EPC 03	1
16	54603048100	RANGE CHANGE METAL NUT M6	2
17	60006001021	DISTANCE RUBBER AIRBOX 03	2
18	0015060163	HH COLLAR SCREW M 6X16 WS=8	2
19	60036045000	RUBBER SLEEVE AIRBOX 03	2
21	60006001041	RUBBER SLEEVE FUEL HOSE 03	1
22	60006001023	RUBBER SLEEVE STOP SCREW	1
23	57005020001	HOSE 10X14 PER METER	x

05600060 / C066000600

* NEW PART

X AS REQUIRED

TANK, SEAT, COVER

950 ADVENTURE ORANGE USA 2006

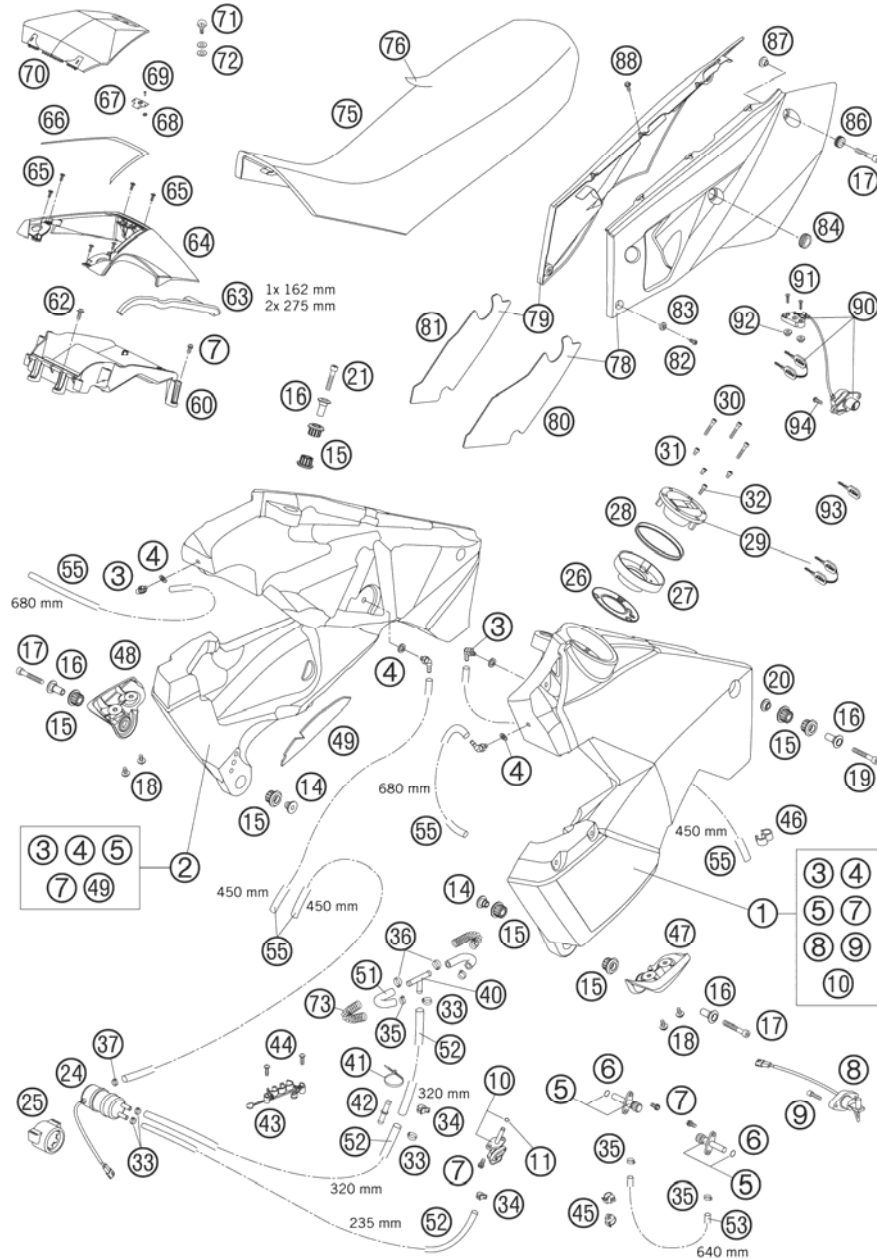

FIG	PART NUMBER	DESCRIPTION	QTY
1	6000701304470	FUEL TANK L/S CPL. ORANGE 03 DECAL TAKE IN	1
2	6000711304470	FUEL TANK R/S CPL. ORANGE 03 DECAL TAKE IN	1
3	60007024000	CONNECT.PIECE F.OVERFLOW M7 03	4
4	60007024050	GASKET FOR CONNECTING PIECE 03	4
5	58507003000	FUEL COCK CPL. SMALL RALLYE'96	2
6	55007006200	O-RING 11X1,8 NBR 70	2
7	0015060123	HH COLLAR SCREW M 6X12 WS=8	8
8	58207080000	GAS-LEVEL SENSOR ADV. 2002	1
9	0912050163	AH SCREW DIN0912-M 5X16	2
10	50307005000	GAS COCK MIKUNI ON/OFF 2001	1
11	0770130023	O-RING 13,00X2,30	1
14	60007062000	BEAR.BUSH.INSIDE L=15,5MM 03	2
15	60007065000	TANK RUBBER BUSHING 03	12
16	60007060000	BEARING BUSHING OUTSIDE 03	6
17	0912080553	AH SCREW DIN912 M8X55	4
18	0014060133	HH COLLAR SCREW M 6X13 WS=8	4
19	0912080503	AH SCREW DIN912 M8X50	2
20	60007061000	BEARING BUSHING INSIDE 03	2
21	0912080403	AH SCREW DIN912 M8X40	2
24	60012088100	FUEL PUMP 04	1
25	60012088050	FUEL PUMP HOLDER 03	1
26	60007008051	SEAL. FLANGE F.TANK INSERT 03	2
27	60007008150	TANK INSERT 05	2
28	60007008052	SEAL. RING F. TANK INSERT 03	2
29	60007008000	TANK PLUG L/S+R/S CPL. 03	1
30	0912050303	AH SCREW DIN0912-M 5X30	6
31	0912050083	AH SCREW DIN 912 M 5X8	6
32	0912050123	AH SCREW DIN0912-M 5X12	2
33	00050153706	VARIABLE ONE-EAR CLAMP 15,3MM	4
34	00049140121	CLAMP STD DN14	2
35	58031005000	CLAMP YDNAC 10128 12MM	4
36	00050140706	VARIABLE ONE-EAR CLAMP 14,0MM	2
37	58007117000	YDNAC-CLAMP 10107 10MM	1
40	60007015000	T-CONNECTOR 8MM 03	1

05600070 / C066000701

* NEW PART

X AS REQUIRED

TANK, SEAT, COVER

950 ADVENTURE ORANGE USA 2006

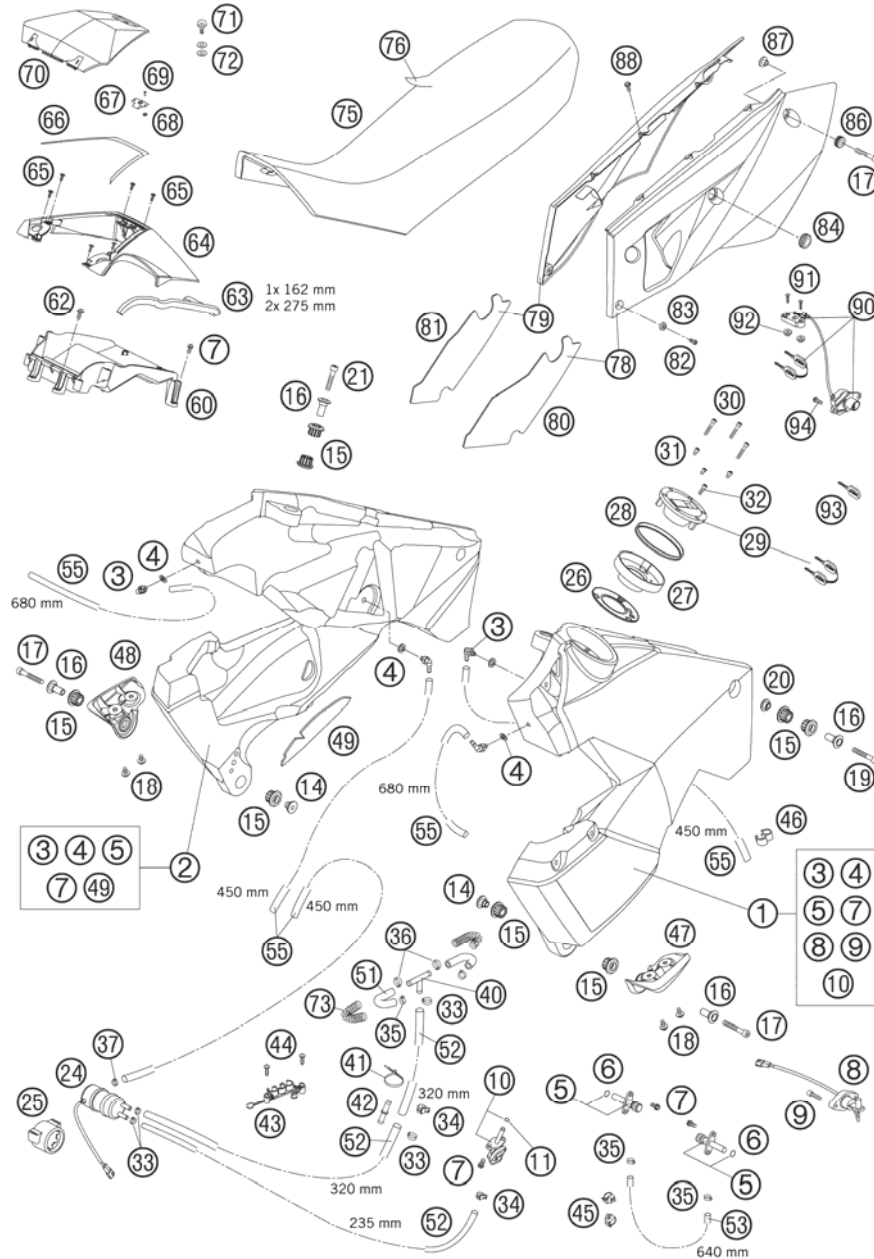

FIG	PART NUMBER	DESCRIPTION	QTY
41	44011076200	CABLE TIE 200/3,6MM BLACK	x
42	60007015010	HOSE CONNECTOR 8MM	03
43	60011057000	HOSE HOLDER TRIPLE	03
44	0081500181	SCREW FOR PLASTIC D=5X18	2
45	57013072100	WIRING HOLDER 16MM	2
46	55011022100	CLAMP D=6/8MM, BLACK	1
47	60007013050	TANK PROTECTOR L/S	03
48	60007113050	TANK PROTECTOR R/S	03
49	60007095000	THERMAL PROT.FOIL TANK R/S	03
51	60007016000	FUEL PREFORMED HOSE	03
52	60007016001	HOSE 7,5X13,5 PER METER	x
53	60007116001	HOSE 6X12 PER METER	x
55	60007026001	HOSE NBR 5,4X9,4 PER METER	x
60*	60007023100	STORAGE BOX BOTTOM PART 06	1
62	0014060153	HH COLLAR SCREW M 6X15 WS=8	2
63	58312085100	EDGE PROTECTOR PER METER	1
64	6000701900070	STOR. BOX CENT. PART ORANGE	03
65	0016050121	SCREW FOR PLASTIC 50X12	6
66	60007019050	GASKET F.STOR.BOX CENT.PART	03
67	45007040050	QUICK RELEASE LATCHPLATE	1
68	0021030003	WASHER DIN9021-A 3,2MM	2
69	0011321000	DUMMY RIVET 3,2X10 ALU	2
70	6000702000070	COVER F. STORAGE BOX ORANGE	03
71	60007020030	QUICK RELEASE PIN WITH RING	03
72	60007020040	PLASTIC WASHER	03
73	60007016050	PROTECTION SPRING FUEL HOSE	2
75	6000704020030	SEAT BLACK	05
76	6000704025030	SEAT COVER BLACK	05
78	6000804110070	SIDE COVER L/S REAR ORANGE	04
		DECAL TAKE IN	
79	6000804210070	SIDE COVER R/S REAR ORANGE	04
		DECAL TAKE IN	
80	60008041050	THER.PROT.FOIL SI.COVER L/S	03
81	60008042050	THER.PROT.FOIL SI.COVER R/S	03
82	0984060163	AH SCREW DIN6912-M 6X16	2
83	60008045000	SPECIAL WASHER D=16,5MM	03

05600070 / C066000701

* NEW PART

X AS REQUIRED

TANK, SEAT, COVER

950 ADVENTURE ORANGE USA 2006

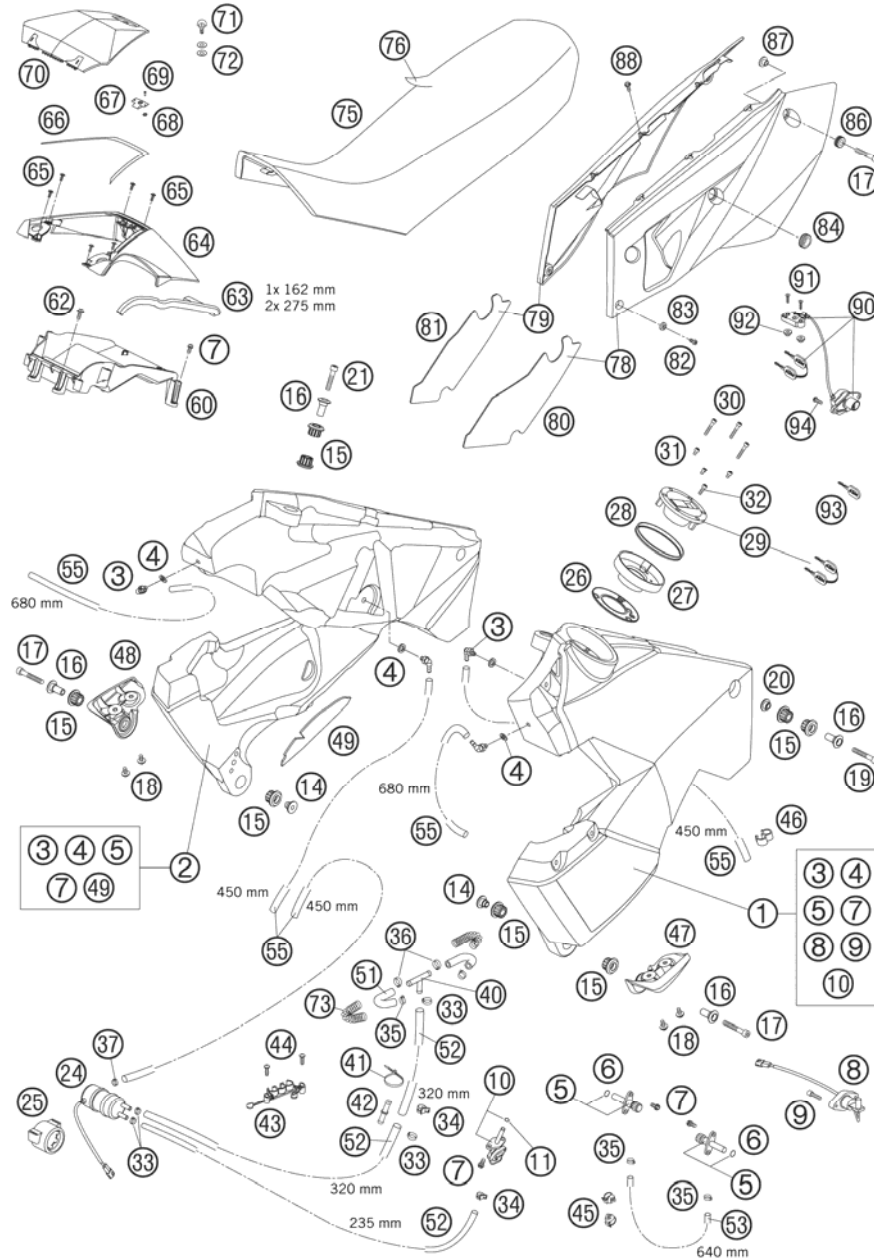

FIG	PART NUMBER	DESCRIPTION	QTY
84	58707050050	RUBBER SLEEVE F.SEAT LOCK '99	1
86	41001052000	RUBBER SLEEVE D=12MM	2
87	60012008002	COLLAR BUSHING 8,2X12X20X9 03	2
88	0017060203	EJOT PT SCREW K60X20 WS=6	6
90	60007050000	SEAT LOCK LC8 ADV. 03	1
91	0738060301	COU.SUNK SCR. AH ISO7380 M6X30	2
92	60008013050	DISTANCE BUSH. 7X12X18X3,7 03	2
93	40011166100	KEY BLANK LC4/DUKE/LC8	x
94	0081500181	SCREW FOR PLASTIC D=5X18	2

05600070 / C066000701

* NEW PART

X AS REQUIRED

MASK, FENDERS

950 ADVENTURE ORANGE USA 2006

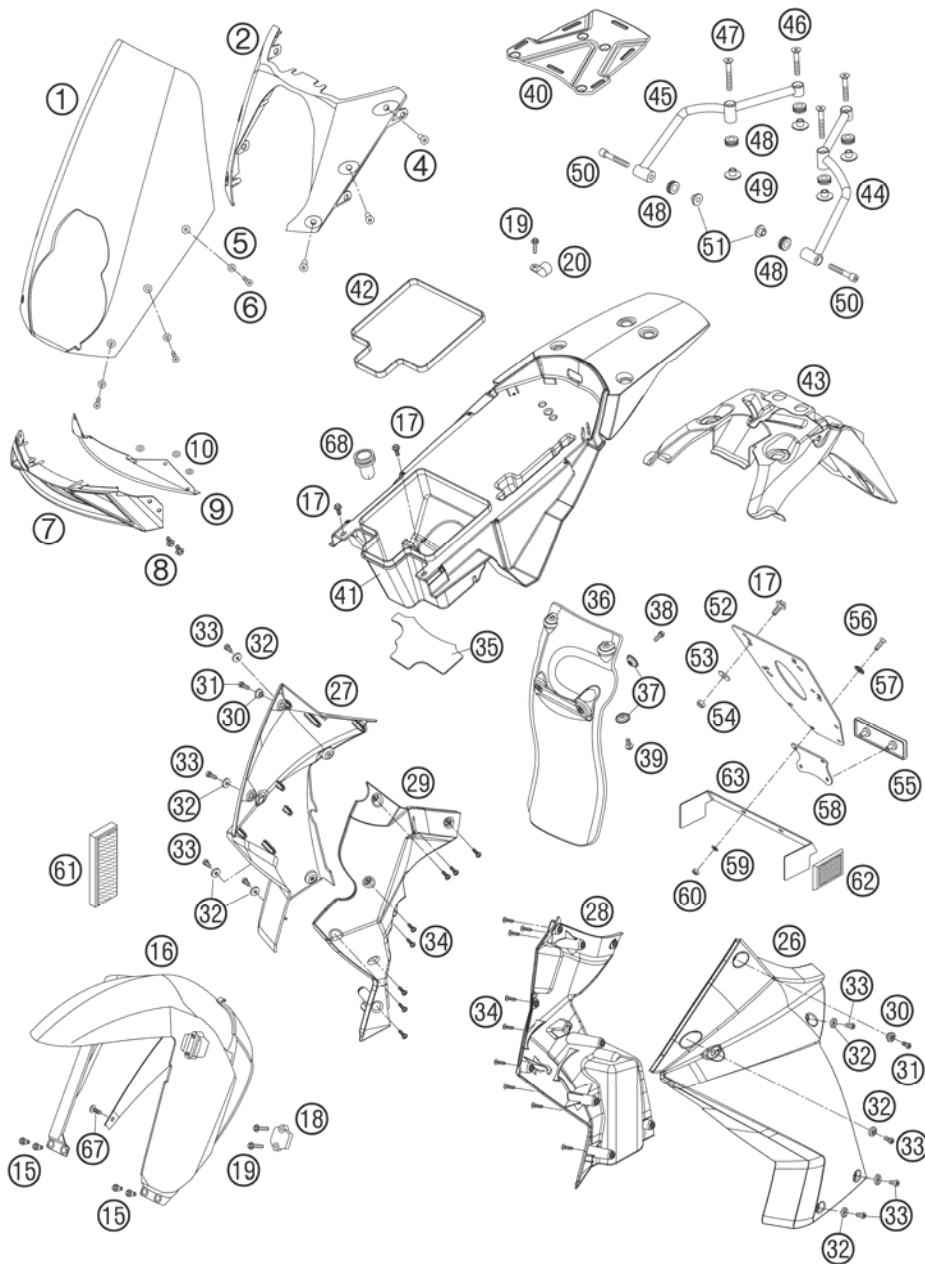

FIG	PART NUMBER	DESCRIPTION	QTY
1	60008008000	FAIRING SCREEN 03	1
2	60008001000	HEAD LIGHT MASK 03	1
4	60008008050	BLIND PLUG-IN NUT M5 WN 16A 03	6
5	60008046000	SPECIAL WASHER D=12MM 03	6
6	0991050204	FLAT HEAD SCREW DIN7991-M 5X20	6
7	60008011000	AIR INTAKE 03	1
8	0014060103	HH COLLAR SCREW M 6X10 WS=8	4
9	60008011060	AIR INTAKE GRILL 03	1
10	60008011050	SPRING NUT 012410 03	6
15	59001092050	SPECIAL SCREW M6X12,5 WS=8	4
16	6000801000070A	FENDER FRONT ORANGE 05	1
17	0014060153	HH COLLAR SCREW M 6X15 WS=8	6
18	6000802500070A	CLAMP F.SPEED CABLE ORANGE 05	1
19	0081500181	SCREW FOR PLASTIC D=5X18	6
20	57013070000	PVC-CLAMP 7/16" HEYCO 3377	4
26	6000805000070	SIDE COVER L/S ORANGE 03	1
		DECAL TAKE IN	
27	6000805100070	SIDE COVER R/S ORANGE 03	1
		DECAL TAKE IN	
28	60008050050	INNER COVER L/S 03	1
29	60008051050	INNER COVER R/S 03	1
30	60008052000	BUSH F. SIDE COVER 03	2
31	0984060163	AH SCREW DIN6912-M 6X16	2
32	60008045000	SPECIAL WASHER D=16,5MM 03	8
33	0012060123	AH SCREW DIN6912 M6X12	8
34	0016050121	SCREW FOR PLASTIC 50X12	17
35	60008013060	THER.PROT.FOIL REAR FENDER 03	1
36	60006010000	SPLASH PROTECT. LC8 03	1
37	72210079000	BUCKET	4
38	0015060163	HH COLLAR SCREW M 6X16 WS=8	2
39	0017060203	EJOT PT SCREW K60X20 WS=6	2
40	60012010000	BAGGAGE RACK LC8 03	1
41	60008013000	REAR FENDER BLACK 03	1
42	60008013070	PROFILED GASKET L=735 MM 03	1
43	60008015000	NUMB.PLATE CARRIER 03	1
44	60012008000	HANDLE L/S 03	1

066000800 / C066000801

* NEW PART

X AS REQUIRED

MASK, FENDERS

950 ADVENTURE ORANGE USA 2006

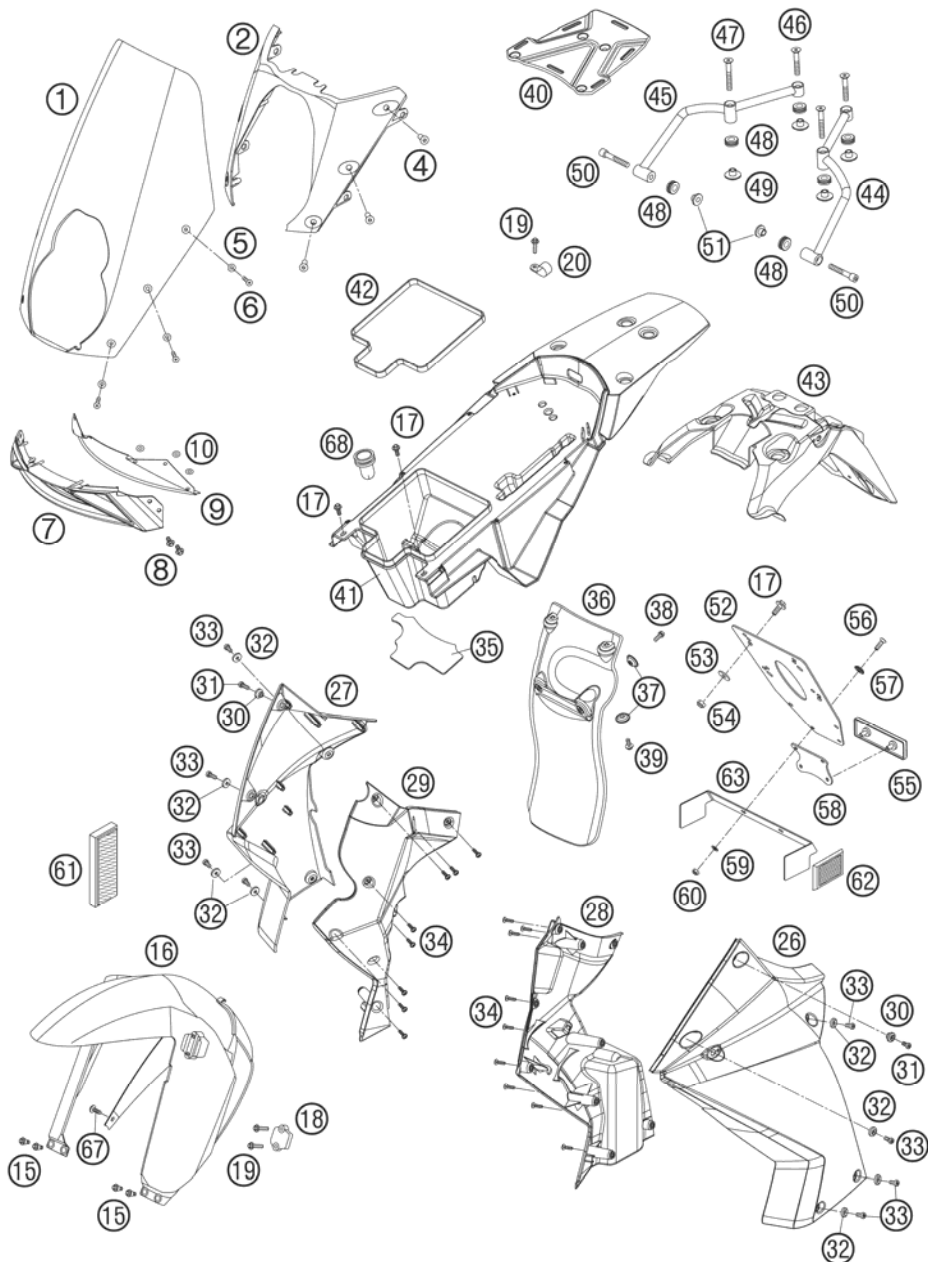

FIG	PART NUMBER	DESCRIPTION	QTY
45	60012009000	HANDLE R/S 03	1
46	0991080503	FLAT HEAD SCREW DIN7991-M 8X50	2
47	0991080653	FLAT HEAD SCREW DIN7991-M 8X65	2
48	41001052000	RUBBER SLEEVE D=12MM	6
49	60012008003	COLLAR BUSHING 8,2X12X28X9 03	4
50	0912080553	AH SCREW DIN912 M8X55	2
51	60012008002	COLLAR BUSHING 8,2X12X20X9 03	2
52	60012081000	LICENCE NUMBER SUPPORT 03	1
53	0021060003	WASHER DIN9021-A 6,4	4
54	0985060003	SELF LOCK. NUT DIN0985-M 6	4
55	58412080000	REFLECTOR RED LC4 '98	1
56	0966050163	OVAL HEAD SCREW DIN0966-M 5X16	2
57	40006006000	WASHER 6MM	2
58	58412080050	BRACKET FOR REFLECTOR	1
59	0125050003	WASHER DIN0125-A 5,3	2
60	0985050003	SELF LOCKING NUT DIN0985-M 5	2
61	60012080000	SIDE REFLECTOR YELLOW 03	2
62	16512180100	SIDE REFLECTOR RED REAR ONLY FOR USA	2
63*	62512081000	BRACKET SIDE REFLECTOR 06 ONLY FOR USA	1
67	0014060133	HH COLLAR SCREW M 6X13 WS=8	2
68	50206020000	RUBBER GRIMMET SLOTTED	1

066000800 / C066000801

* NEW PART

X AS REQUIRED

DECAL

950 ADVENTURE ORANGE USA 2006

FIG	PART NUMBER	DESCRIPTION	QTY
1	60008099100	DECAL SET 950 ADV.SILV.+ORA.03	1



①

066000804 / C066000804

* NEW PART

X AS REQUIRED

FRONT WHEEL

950 ADVENTURE ORANGE USA 2006

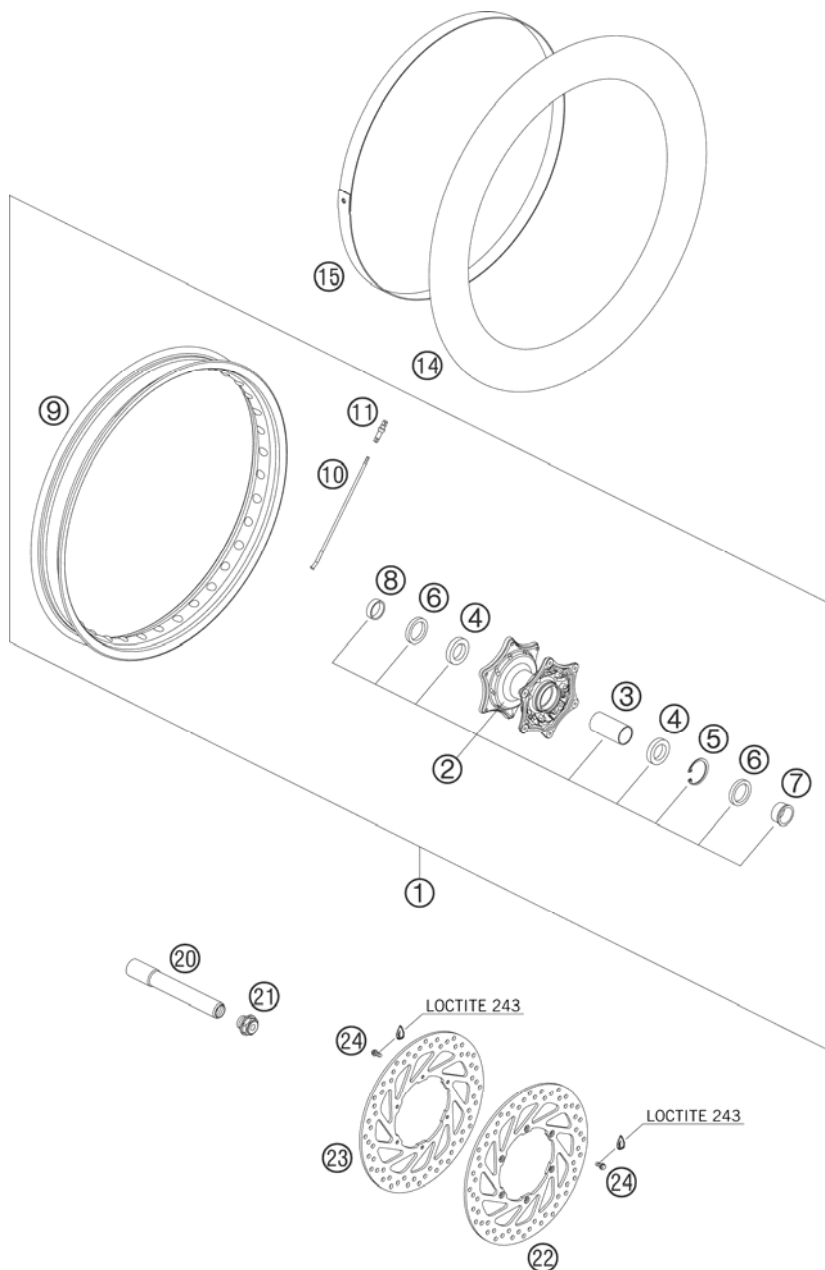

FIG	PART NUMBER	DESCRIPTION	QTY
1	6000900104430	FRONT WHEEL CPL. 2,15X21"BL.03 BLACK	1
2	60009010044	FRONT HUB CPL. 03	1
3	60009014000	BEAR. SPACERTUBE FRONT 03	1
4	0625069068	GR.BALL BEAR.6906 DDU2CG23S6NM	2
5	0472047175	CIRCLIP DIN0472-47X1,75	1
6	0760354771	SHAFT SEAL RING 35X47X7 TC	2
7	60009012000	SPACER BUSH. FR. WHEEL L/S 03	1
8	60009013000	SPACER BUSH. FR. WHEEL R/S 03	1
9	6000907000030	FRONT RIM 2,15X21 BLACK 03	1
10	60009071000	SPOKE M5X230,5 13,5 DEG	36
11	58309072000	SPOKE NIPPLE M5-TA (8X21MM)	36
14	50309075000	HOSE 21"	1
15	60009073000	RIM TAPE 21" 28/ 2MM 03	1
20	60009081000	WHEEL SPINDEL FRONT 03	1
21	60009082000	COLLAR SCREW FRONT AXLE 03	1
22	60009060000	BRAKE DISK FR. L/S D=300MM 03	1
23	60009065000	BRAKE DISK FR. R/S D=300MM 03	1
24	59009062013	SPECIAL SCREW M6X13 WS=8 10.9	12

05600090 / C066000900

* NEW PART

X AS REQUIRED

REAR WHEEL

950 ADVENTURE ORANGE USA 2006

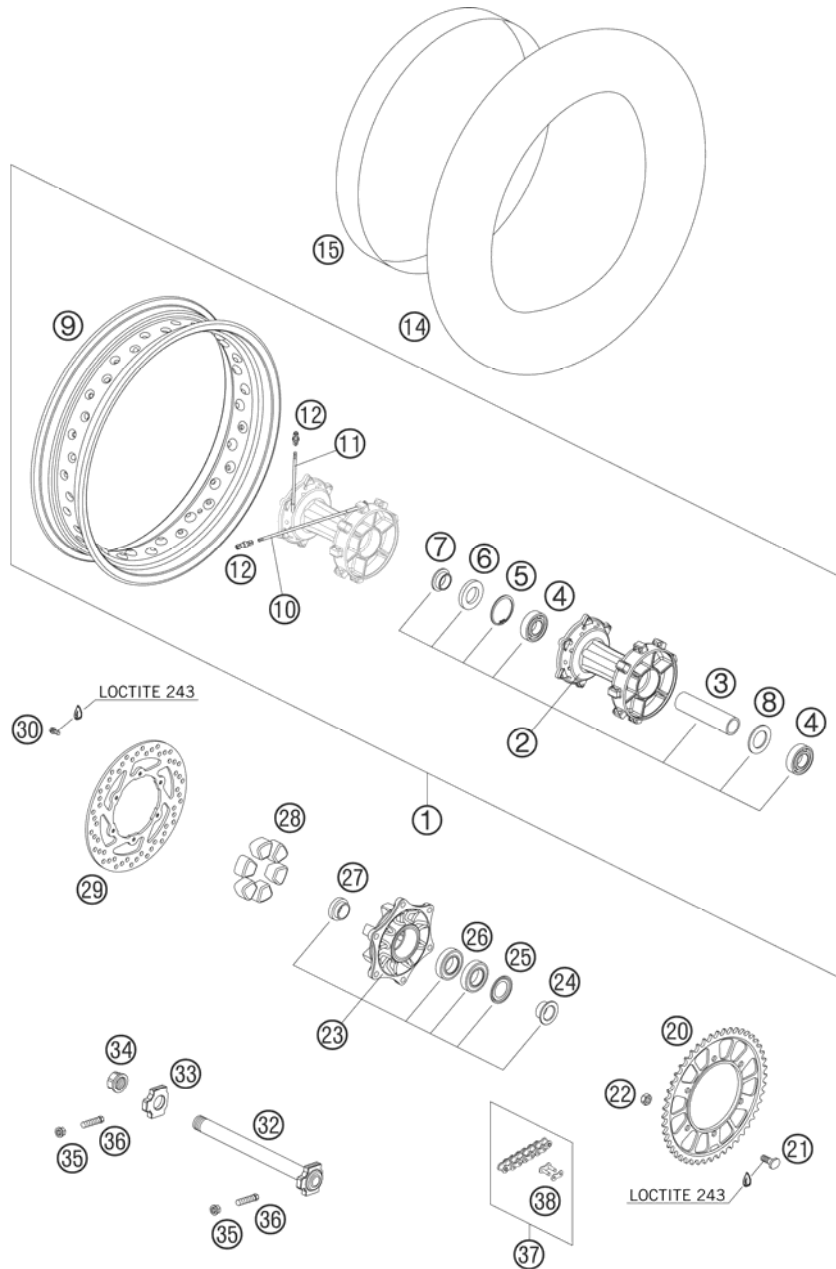

FIG	PART NUMBER	DESCRIPTION	QTY
1*	6011000104430	REAR WHEEL CPL.4,25X18"BLACK06	1
2*	60110010044	REAR HUB CPL. 06	1
3	60010011000	BEAR. SPACERTUBE L=124,8MM 03	1
4	0625062052	GR.BALL BEAR. 6205-2RSHC3HMTF7	2
5	0472052200	CIRCLIP DIN0472-52X2	1
6	0760305271	SHAFT SEAL RING 30X52X7	1
7*	60110013000	SPACER BUSH. REAR WHEEL R/S 06	1
8	60010015000	SPACER RING 03	1
9	6001007010030	REAR RIM 4,25X18 BLACK 05	1
10	60010171000	SPOKE M5X219 19 DEG 03	18
11	60010071000	SPOKE M5X194 10 DEG 03	18
12	58309072000	SPOKE NIPPLE M5-TA (8X21MM)	36
14*	50310075100	HOSE 110/100C-18	1
15	60010073000	RIM TAPE 18" 50/2 03	1
20	60010051042	REAR SPROCKET 42-T 03	1
20	60010051045	REAR SPROCKET 45-T 03	x
21	60010052000	SPROCKET SCREW M10X1,25 03	6
22	0980101253	HEXAG.NUT DIN 980V M10X1,25 SL	6
23*	60110050044	SPROCKET SUPPORT CPL. 06	1
24*	60110012000	SPACER BUSH. SPROCKET SUPP. 06	1
25*	60110016000	NILOS RING 6006AV	1
26*	0625060060	BALL BEARING 6006 DDU2CG23S6NM	2
27*	60110014000	SPACER BUSH. SPR. SUPP. IN. 06	1
28	54610459000	DAMPING RUBBER '91	6
29	60010060000	REAR BRAKE DISK D=240MM 03	1
30	59009062013	SPECIAL SCREW M6X13 WS=8 10.9	6
32	60010081044	WHEEL SPINDLE REAR CPL. 03	1
33	60010084000	CHAIN TENSIONER R/S LC8 03	1
34	60010086000	COLLAR NUT WH. SPINDLE REAR 03	1
35	58414030000	HH COLLAR NUT M10X1,25 WS=13	2
36*	50304040100	SCREW M10X1,25X50 WS=10	2
37	60010165118	CHAIN 525 WITH MASTER LINK 03	1
		NEED RIVET TOOL	
38	60010066000	MASTER LINK FOR CHAIN 525 03	x

066001000 / C066001000

* NEW PART

X AS REQUIRED

WIRING HARNESS

950 ADVENTURE ORANGE USA 2006

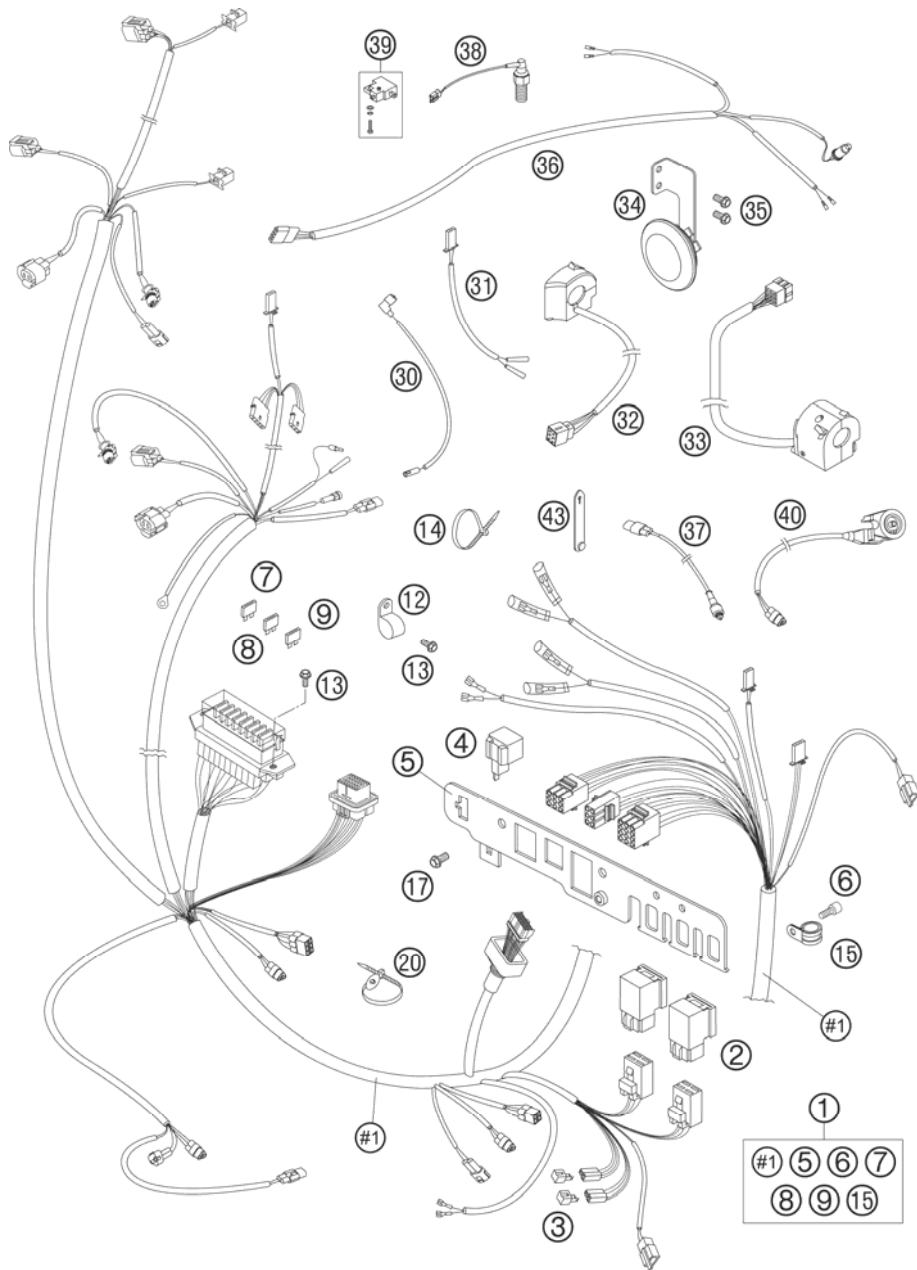

FIG	PART NUMBER	DESCRIPTION	QTY
1	60011075000	MAIN WIRING HARNESS LC8 ADV.03	1
2	58411057000	STARTER RELAY '96	2
3	58411096100	DIODE S3H-15 97	2
4	44611207200	FLASHER UNIT 97	1
5	60011083000	BRACKET FOR PLUGS LC8 ADV. 03	1
6	0912050123	AH SCREW DIN0912-M 5X12	1
7	58011109105	FUSE 5 A 2003	x
8	58011109110	FUSE 10 A 2000	x
9	58011109115	FUSE 15 A	x
12	57013070400	PVC CLAMP 17,4MM HEYCO 3381	1
13	0015050123	HH COLLAR SCREW M 5X12 WS=8	3
14	44011076100	CABLE TIE 100/2,5MM BLACK	x
14	44011076200	CABLE TIE 200/3,6MM BLACK	x
14	44011076305	CABLE TIE 300/4,8MM BLACK	x
15	49007439000	CLAMP RSGU 15/12	1
17	0015060103	HH COLLAR SCREW M 6X10 WS=8	2
20	60011193000	CABLE TIE WITH PLUG 03	1
30	60011092000	OIL-PRESSURE SWITCH CABLE 03	1
31	60011025000	FLASHER CABLE FRONT 03	2
32	60011074100	START-STOP SWITCH 03	1
33	60011070000	LIGHT SWITCH A.D. 03	1
34	60011060000	DC HORN 12V 03	1
35	0015060123	HH COLLAR SCREW M 6X12 WS=8	2
36	60011076000	WIRING HARNESS REAR LC8 ADV.03	1
37	58411049100	CLUTCH SWITCH 03	1
38	50311051100	BRAKE LIGHT SWITCH REAR '98	1
39	60011050000	BRAKE LIGHT SW. FRONT CPL. 03	1
40	60011045000	SIDE STAND SWITCH 03	1
43	60011093045	RUBBER CABLE TIE 45MM 03	x
43	60011093060	RUBBER CABLE TIE 60MM 03	x
43	60011093075	RUBBER CABLE TIE 75MM 03	x

05600110 / C066001100

* NEW PART

X AS REQUIRED

BATTERY BOX

950 ADVENTURE ORANGE USA 2006

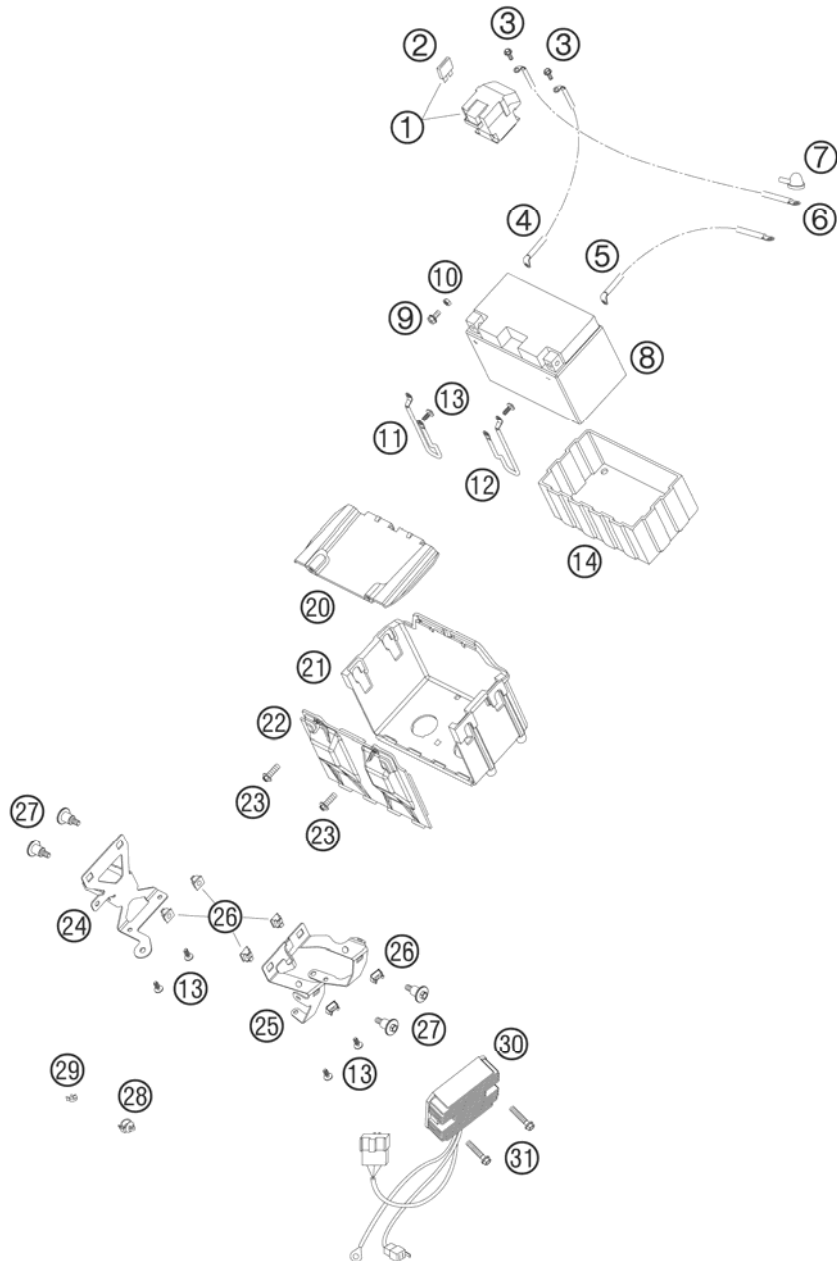

FIG	PART NUMBER	DESCRIPTION	QTY
1	60011058000	STARTER RELAY 03	1
2	58011109130	FUSE 30 A	x
3	0015060103	HH COLLAR SCREW M 6X10 WS=8	2
4	60011059050	BATTERY CABLE L=350MM LC8 03	1
5	60011097000	GROUND CABLE L=470MM 03	1
6	60011059000	STARTERCABLE L=475MM LC8 03	1
7	60040009000	RUBBER CAP STARTER PORT 03	1
8	60011053000	BATTERY 12V/11AH 03	1
9	0014060103	HH COLLAR SCREW M 6X10 WS=8	2
10	0934060003	HEXAGON NUT DIN0934-M 6	2
11	60011062000	BOOSTER CABLE POSITIVE 03	1
12	60011063000	BOOSTER CABLE NEGATIVE 03	1
13	0016050121	SCREW FOR PLASTIC 50X12	6
14	58411053050	BATTERY COVER 96	1
20	60011054007	BATTERY BOX TOP PART 03	1
21	60011054000	BATTERY BOX 03	1
22	60011054006	BATTERY BOX FRONT PART 03	1
23	0017060203	EJOT PT SCREW K60X20 WS=6	2
24	60011056000	BRACKET STARTER RELAY 03	1
25	60011055000	BRACKET VOLTAGE REGULATOR 03	1
26	60011038000	CAGE NUT M6 SL K100-1 1,5MM	6
27	60038083000	SCREW OIL TANK FIXING 03	4
28	58111076000	CABLE SUPPORT KHS NR.150-47610	5
29	57013072100	WIRING HOLDER 16MM	2
30	60011034000	VOLTAGE REGULATOR LC8 03	1
31	0015060303	HH COLLAR SCREW M 6X30 WS=8	2

03600111 / C066001101

* NEW PART

X AS REQUIRED

HAND BRAKE CYLINDER

950 ADVENTURE ORANGE USA 2006

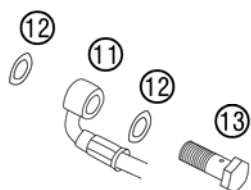
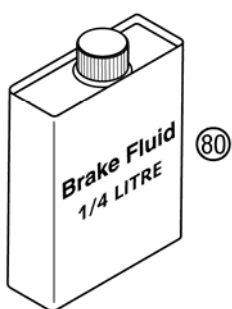
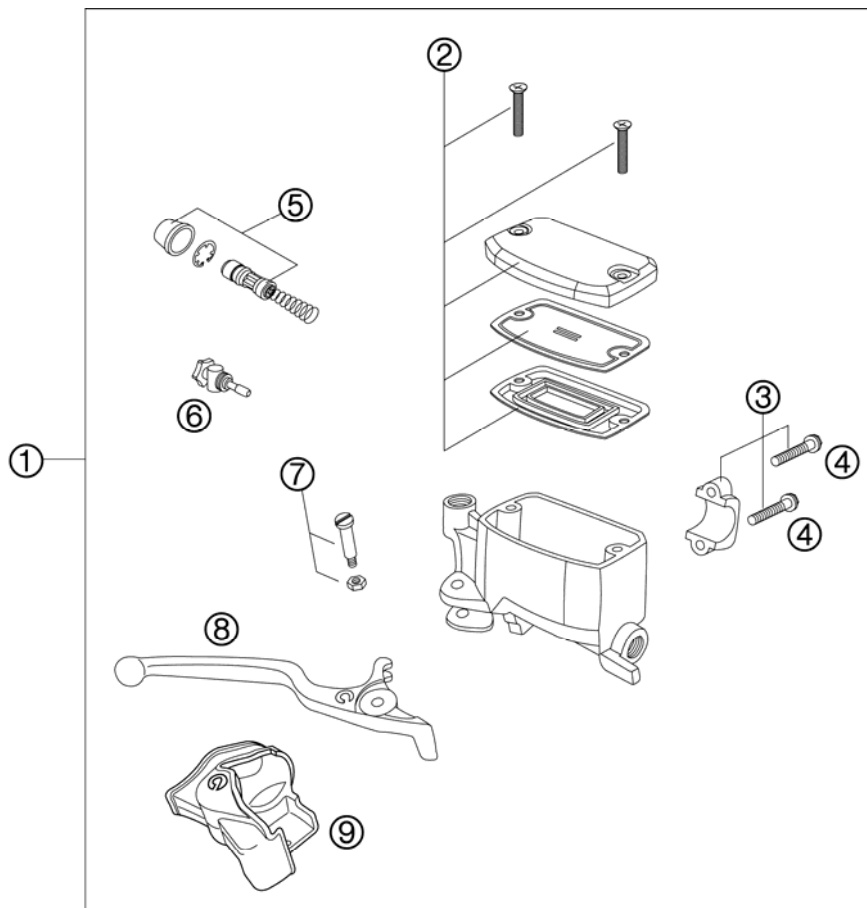

FIG	PART NUMBER	DESCRIPTION	QTY
1	60013001000	HAND BRAKE CYLINDER 03	1
2	60013003000	HAND BRAKE CYL. COVER CPL. 03	1
3	60013005000	CLAMP CPL. 03	1
4	0015060253	HH COLLAR SCREW M 6X25 WS=8	2
5	60013008000	REP.SET PISTON LC8 ADV 03	1
6	60013007000	ADJUSTING SCREW CPL. LC8 ADV	1
7	60013006000	LEVER SCREW CPL. 2003	1
8	60013002000	HAND BRAKE LEVER 2003	1
9	60013004000	PROTECTION CAP HAND BRAKE CYL.	1
11	60013012300	BRAKE HOSE FRONT ADV. 05	1
12	42013226000	CU-SEAL RING DIN7603-10X16X1	2
13	50213025000	HOLLOW SCREW M10X1X19	1
80	306054	BRAKE FLUID DOT 5.1	1

03600130 / C066001300

* NEW PART

X AS REQUIRED

BRAKE CALIPER FRONT

950 ADVENTURE ORANGE USA 2006

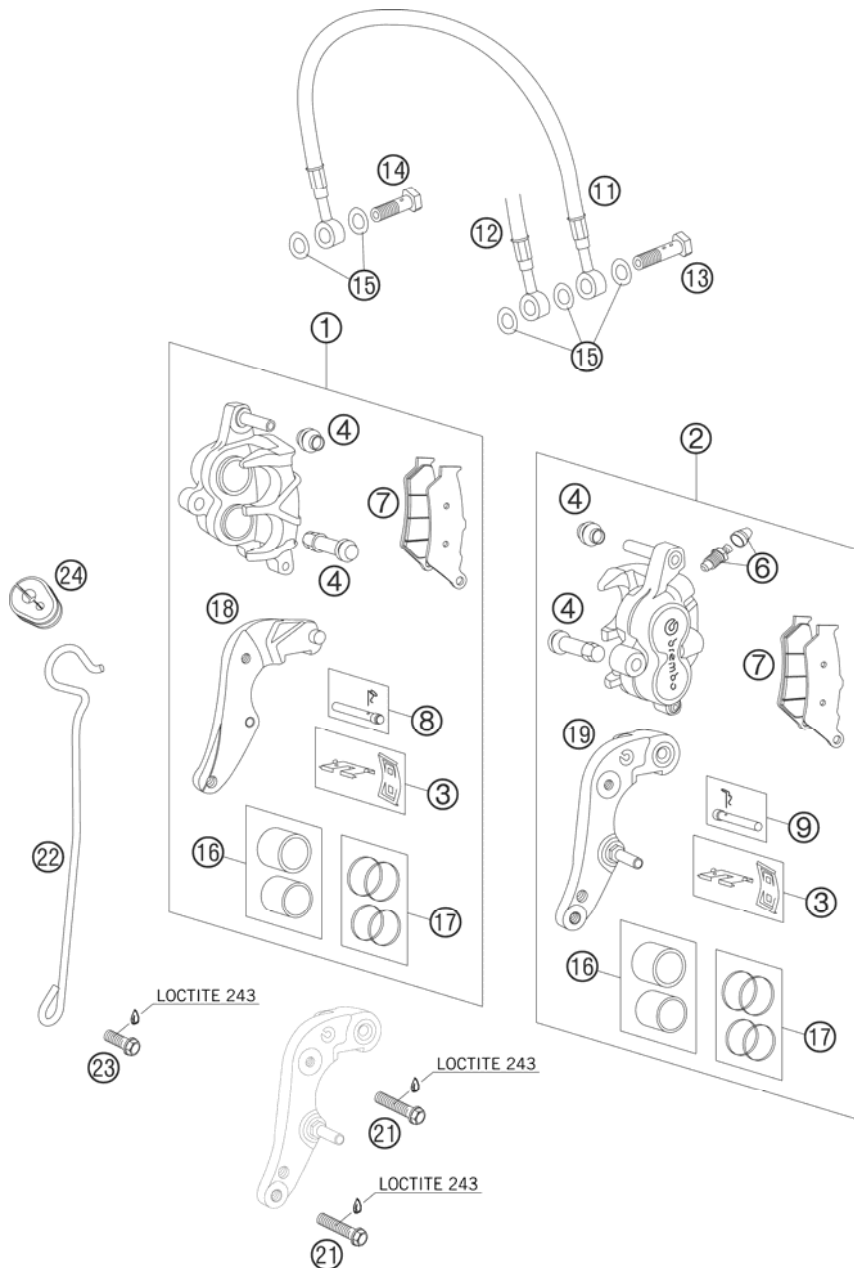

FIG	PART NUMBER	DESCRIPTION	QTY
1	60013016000	BRAKE CALIPER FRONT R/S 03 WITH BRAKE CALIPER SUPPORT	1
2	60013015000	BRAKE CALIPER FRONT L/S 03 WITH BRAKE CALIPER SUPPORT	1
3	60013018000	RETAINING PLATE SET FRONT 03	2
4	54613218000	CUP SET SHORT	2
6	60013020000	BLEEDER SCREW WITH CAP	2
7	60013030000	BRAKE PAD SET FR.TT2172HHA '03	2
8	60013017100	BOLT SET R/S	1
9	60013017000	BOLT SET L/S	1
11	60013013000	CONNECTING PIPE FRONT	1
12	60013012300	BRAKE HOSE FRONT ADV. 05 L=1214 MM	1
13	60013092000	HOLLOW SCREW M10X1X30 03	1
14	50213025000	HOLLOW SCREW M10X1X19	1
15	42013226000	CU-SEAL RING DIN7603-10X16X1	5
16	60013083000	BRAKE PISTONS	2
17	60013019000	REP.KIT SEALING RINGS 30/32MM	2
18	60013049000	BRAKE CALIPER SUPPORT FR. R/S WITH RETAINING PLATE	1
19	60013049100	BRAKE CALIPER SUPPORT FR. L/S WITH RETAINING PLATE	1
21	0015080353	HH COLLAR SCREW M 8X35 WS=10	4
22	60013025000	BRAKE HOSE GUIDE FRONT 03	1
23	0015080163	HH COLLAR SCREW M 8X16 WS=10	1
24	60013025050	RUBBER FOR BRAKE HOSE GUIDE 03	1

05600132 / C066001320

* NEW PART

X AS REQUIRED

BRAKE CALIPER REAR

950 ADVENTURE ORANGE USA 2006

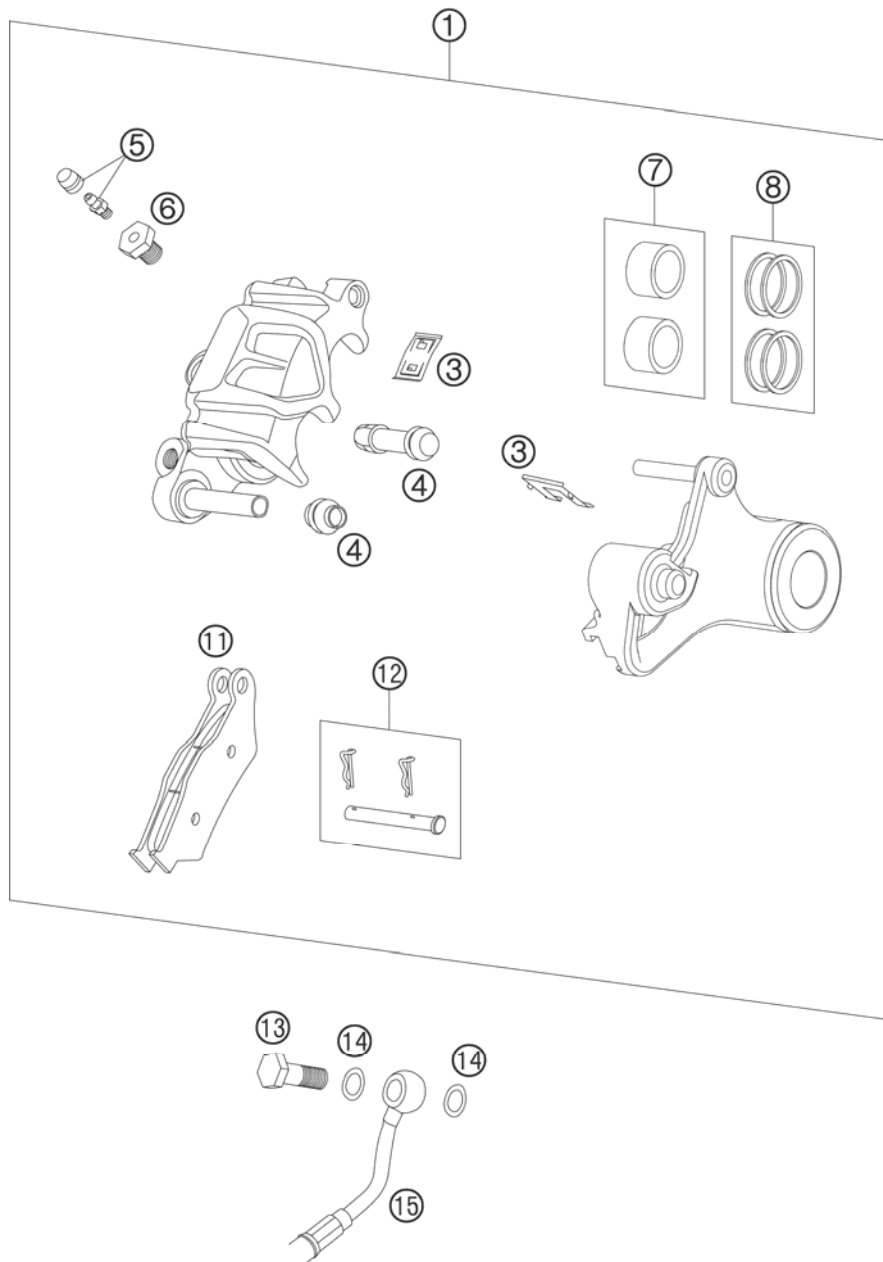

FIG	PART NUMBER	DESCRIPTION	QTY
1	60013080000	BRAKE CALIPER REAR 03	1
3	60013018100	RETAINING PLATE SET REAR 03	1
4	54613218000	CUP SET SHORT	1
5	60013020200	BLEEDER SCREW WITH CAP M6	1
6	60013020100	ADAPTER SCREW	1
7	60013083200	BRAKE PISTONS 05	1
8	60013081000	REP.KIT SEALINING RINGS	1
11	50313030100	BRAKEP.SET FR.TOSHIBATT2701HHB	1
12	60013017200	BOLT SET	1
13	50213025000	HOLLOW SCREW M10X1X19	1
14	42013226000	CU-SEAL RING DIN7603-10X16X1	2
15	60013072000	BRAKE HOSE REAR 03	1

03600133 / C066001330

* NEW PART

X AS REQUIRED

REAR BRAKE CONTROL

950 ADVENTURE ORANGE USA 2006

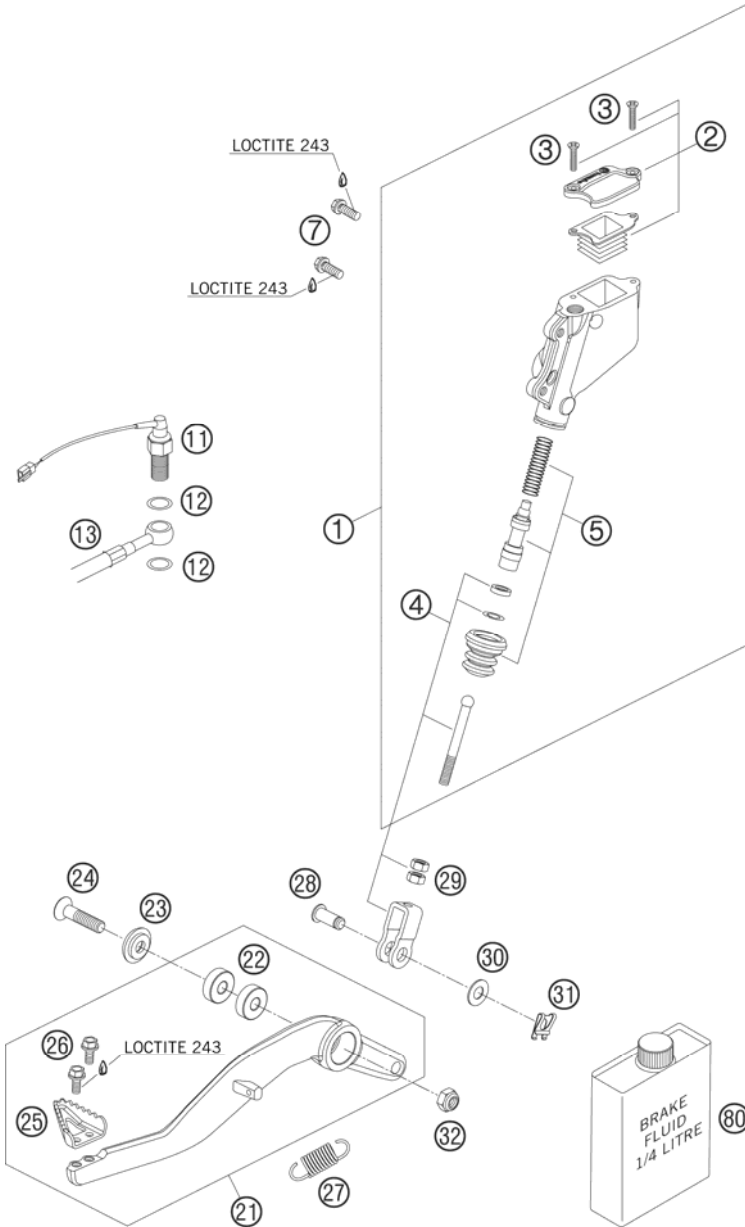

FIG	PART NUMBER	DESCRIPTION	QTY
1	6001306000	MAIN BRAKE CYLINDER CPL. 03	1
2	60013059000	COVER MAIN BRAKE CYLINDER CPL.	1
3	0965040161	FLAT HEAD SCREW DIN0965-M 4X16	2
4	60013056044	PUSH ROD CPL. '03	1
5	60013061000	REPAIR KIT PISTON 03	1
7	59009062016	SPECIAL SCREW M6X16 WS=8 10.9	2
11	50311051100	BRAKE LIGHT SWITCH REAR '98	1
12	42013226000	CU-SEAL RING DIN7603-10X16X1	2
13	60013072000	BRAKE HOSE REAR 03	1
21	60013050044	FOOT BRAKE LEVER CPL. 03	1
22	0625006087	GROOVED BALL BEAR. 608 2RS C3	2
23	60003061000	SPECIAL WASHER ALU 8X24MM 03	1
24	0991080353	FLAT HEAD SCREW DIN7991-M 8X35	1
25	60013051000	STEP PLATE FOOT BRAKE LEVER 03	1
26	0015050123	HH COLLAR SCREW M 5X12 WS=8	2
27	54603062000	RETURN SPRING FOR BRAKE LEVER	1
28	60013057000	BOLT F. LINK FORK 8X20X16,5	1
29	0934060003	HEXAGON NUT DIN0934-M 6	2
30	0125080003	WASHER DIN0125-A 8,4	1
31	60013058000	SECURING CLIP D=8MM 03	1
32	0985080003	SELF LOCKING NUT DIN0985-M 8	1
80	306054	BRAKE FLUID DOT 5.1	1

05600131 / C066011311

* NEW PART

X AS REQUIRED

LIGHTING SYSTEM

950 ADVENTURE ORANGE USA 2006

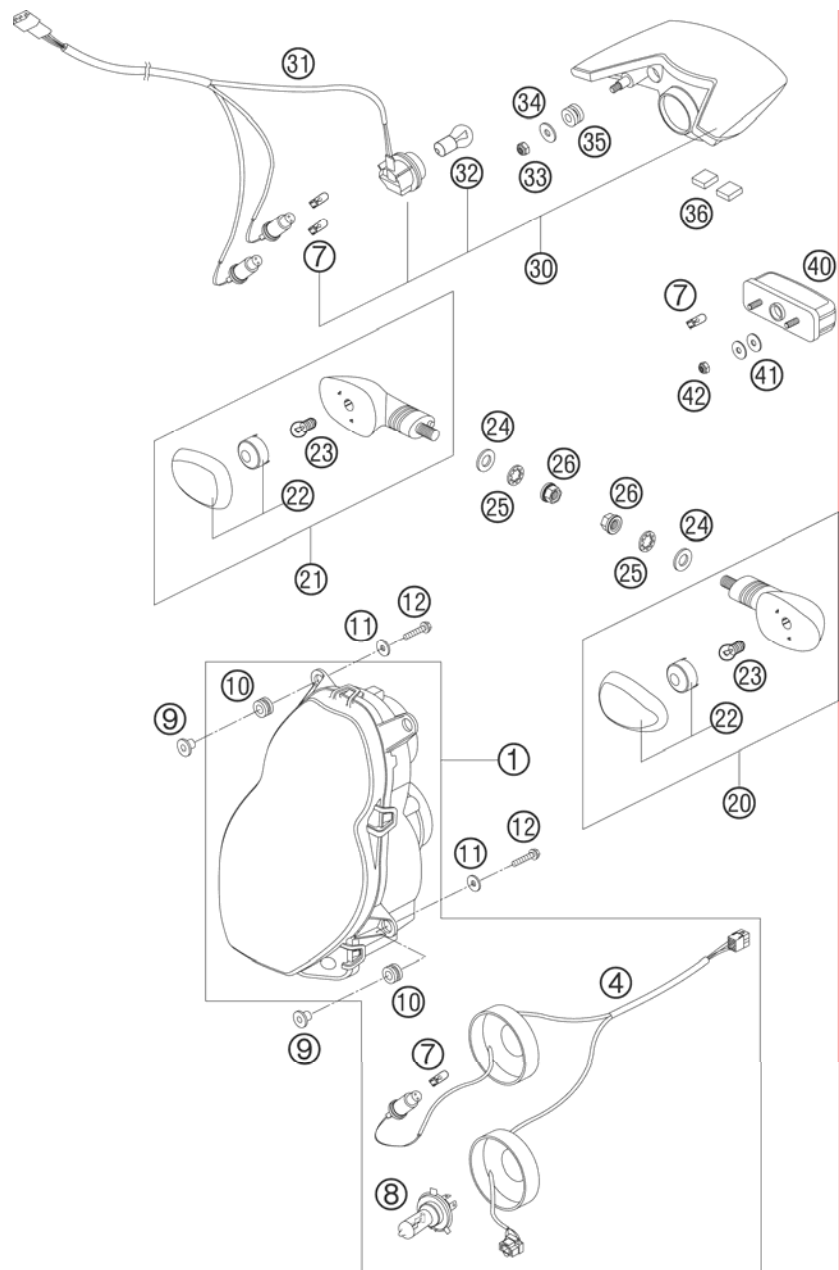

FIG	PART NUMBER	DESCRIPTION	QTY
1	60014801000	HEAD LIGHT RIGHT TR. USA 03	1
4	60014801050	HEAD LIGHT WIRING HAR. USA	1
7	49011435100	BULB 12V 5W (W2,1X9,5D) PHIL.	4
8	57111038000	BULB H4 12V 60/55W (P43T)	1
9	60014007000	SPACER BUSHING HEAD LIGHT 03	4
10	31008008000	RUBBER GROMMIT BLACK	4
11	0021050003	WASHER DIN9021-A 5,3	4
12	0016050253	SCREW FOR PLASTIC 03	4
20	58414025100	FLASHER CPL.FRONT L/S REAR R/S	2
21	58414026100	FLASHER CPL.FRONT R/S REAR L/S	2
22	58414028100	FLASHER LENS L/S & R/S 02 WHITE, ORANGE	4
23	44111015100	BULB 12V 10W (BA15S)	4
24	0125100003	WASHER DIN0125-A10,5	4
25	0797100003	LOCK WASHER DIN6797-J10,5 ZI	4
26	58414030000	HH COLLAR NUT M10X1,25 WS=13	4
30	60014040000	REAR LIGHT CPL. 03	1
31	60011077000	WIRING HARNESS REAR LIGHT 05	1
32	60014048000	BULB 12V 21W	1
33	0985060003	SELF LOCK. NUT DIN0985-M 6	2
34	0021060003	WASHER DIN9021-A 6,4	2
35	58214069051	RUBBER GROMMET 16X10,8X3 02	2
36	60014040050	BUMP RUBBER 20X20X6 MM 03	2
40	58414047000	LICENSE-PLATE ILLUMINATION '98	1
41	0021050003	WASHER DIN9021-A 5,3	4
42	0985050003	SELF LOCKING NUT DIN0985-M 5	2

066001400 / C066001400

* NEW PART

X AS REQUIRED

COCKPIT SUPPORT, SPEEDOMETER

950 ADVENTURE ORANGE USA 2006

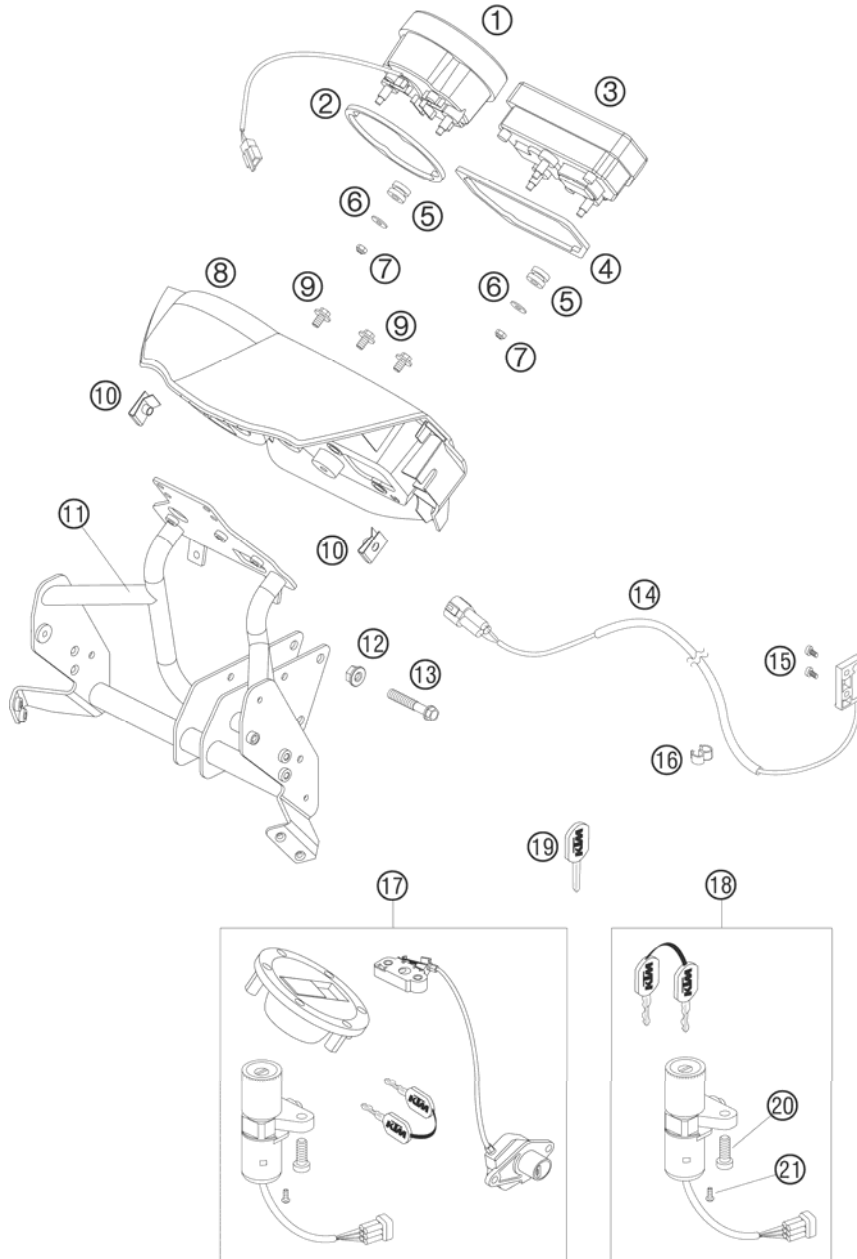

FIG	PART NUMBER	DESCRIPTION	QTY
1	60014075000	REV COUNTER LC8 03	1
2	60014068100	DAMPING RING SPEEDOMETER 03	1
3	61014069000	DIGITAL SPEEDOMETER 05	1
4	60014068000	DAMPING RING TACHOMETER 03	1
5	58214069051	RUBBER GROMMET 16X10,8X3 02	5
6	0021050003	WASHER DIN9021-A 5,3	5
7	0985050003	SELF LOCKING NUT DIN0985-M 5	5
8	60014070000	INSTRUMENT COVER LC8 03	1
9	0014060103	HH COLLAR SCREW M 6X10 WS=8	3
10	54603048100	RANGE CHANGE METAL NUT M6	2
11	60014010000	COCKPIT SUPPORT CPL. 03	1
12	54310086200	SELF LOCKING NUT M8 10.9	2
13	0015080453	HH COLLAR SCREW M 8X45 WS=10	2
14*	60014069150	SPEEDOMETER SENSOR 06	1
15	0084040083	CYL.HEAD SCREW DIN0084-M 4X8 A	2
16	55011022100	CLAMP D=6/8MM, BLACK	2
17	60011066044	LOCK SYSTEM LC8 ADV. 03	1
18	60011066000	IGNITION LOCK LC8 ADV. 03	1
19	40011166100	KEY BLANK LC4/DUKE/LC8	x
20	60011064000	TAMPERPROOF SCREW F. IGN. LOCK	2
21	0985040123	FLAT HEAD SCREW DIN7985-M 4X12	2

03600141 / C066001401

* NEW PART

X AS REQUIRED

EVAPORATIVE CANISTER

950 ADVENTURE ORANGE USA 2006

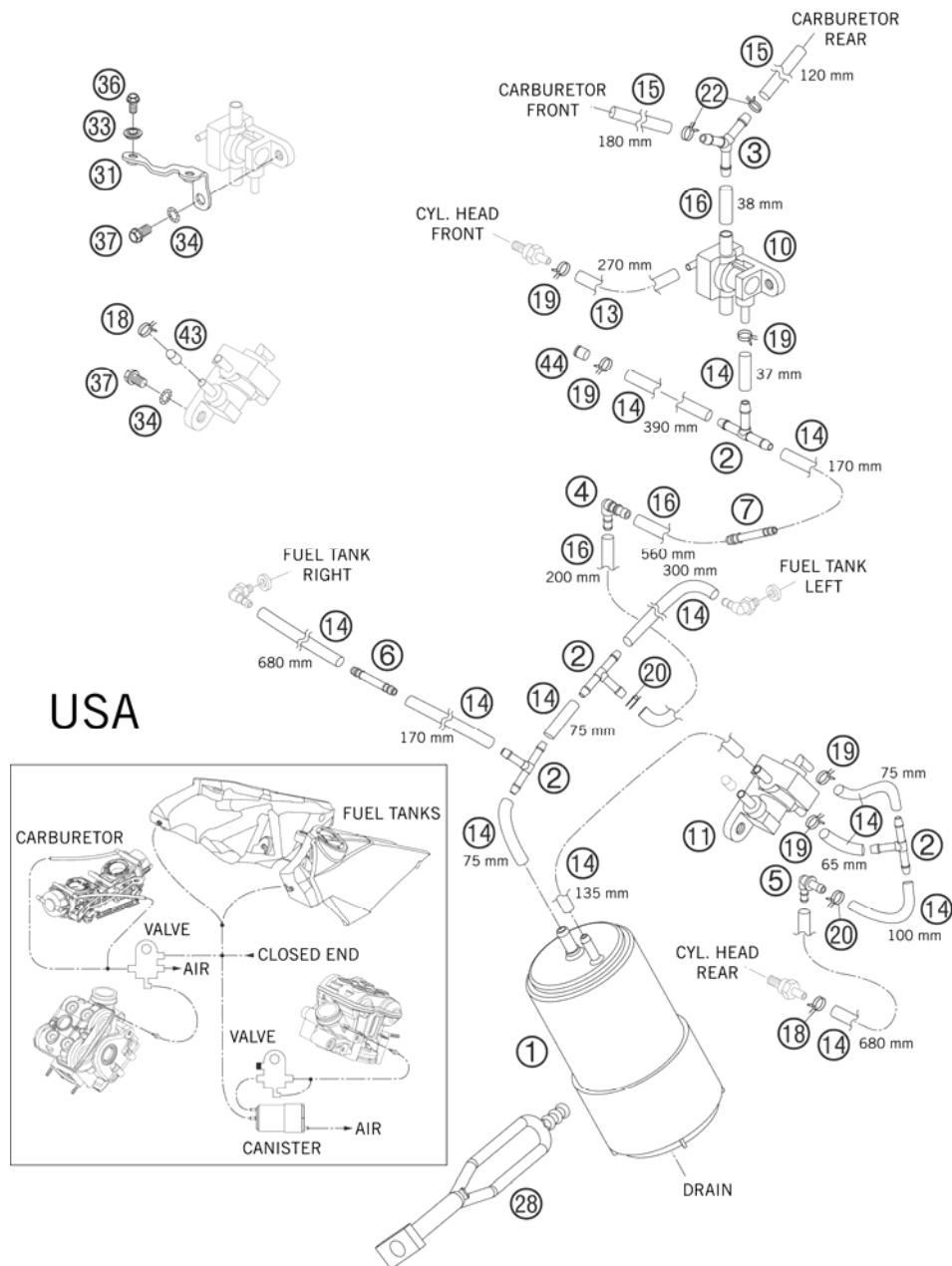

FIG	PART NUMBER	DESCRIPTION	QTY
1	58715001000	EVAP.CANISTER FILTER TYPE AK47	1
2	60015022000	T-CONNECTOR TS-6 03	4
3	60015025000	Y-CONNECTING PIECE YS 6-8-6 04	1
4	60015024000	ANGLE CONNECTION WS8 04	1
5	60035068000	ANGLE CONNECTION EXPANS. TANK	1
6	60015021000	HOSE CONNECTOR GS6 03	1
7	60015023000	REDUCTION CONNECTION GRS8-6 04	1
10	60015030000	VALVE MIKUNI CI-41-04	1
11	60015031000	VALVE MIKUNI CI-41-05	1
13	60031098001	HOSE 3,2X8,5 PER METER	x
14	60007026001	HOSE NBR 5,4X9,4 PER METER	x
15	60007116001	HOSE 6X12 PER METER	x
16	60015019001	HOSE NBR 7X11 PER METER	x
18	45031005000	YDNAC-CLAMP FUEL HOSE (8MM)	2
19	58007017000	YDNAC CLAMP 10101 (9MM)	5
20	58007117000	YDNAC-CLAMP 10107 10MM	2
22	58031005000	CLAMP YDNAC 10128 12MM	2
28	50303018000	RUBBER L=145MM	1
31	60015011000	BRACKET FOR EVAP-VALVE	1
33	60015013000	BUSHING EVAP-VALVE 04	2
34	36003014000	LOCK WASHER 8MM	2
36	0015060123	HH COLLAR SCREW M 6X12 WS=8	2
37	0015080103	HH COLLAR SCREW M 8X10 WS=10	2
43	60015033000	COVER CAP EVAP.CANIST.VALVE 04	1
44	60015034000	PLUG FOR EVAP.CANISTER SYST.04	1

05600150 / C066001500

* NEW PART

X AS REQUIRED

SPECIAL TOOLS

950 ADVENTURE ORANGE USA 2006

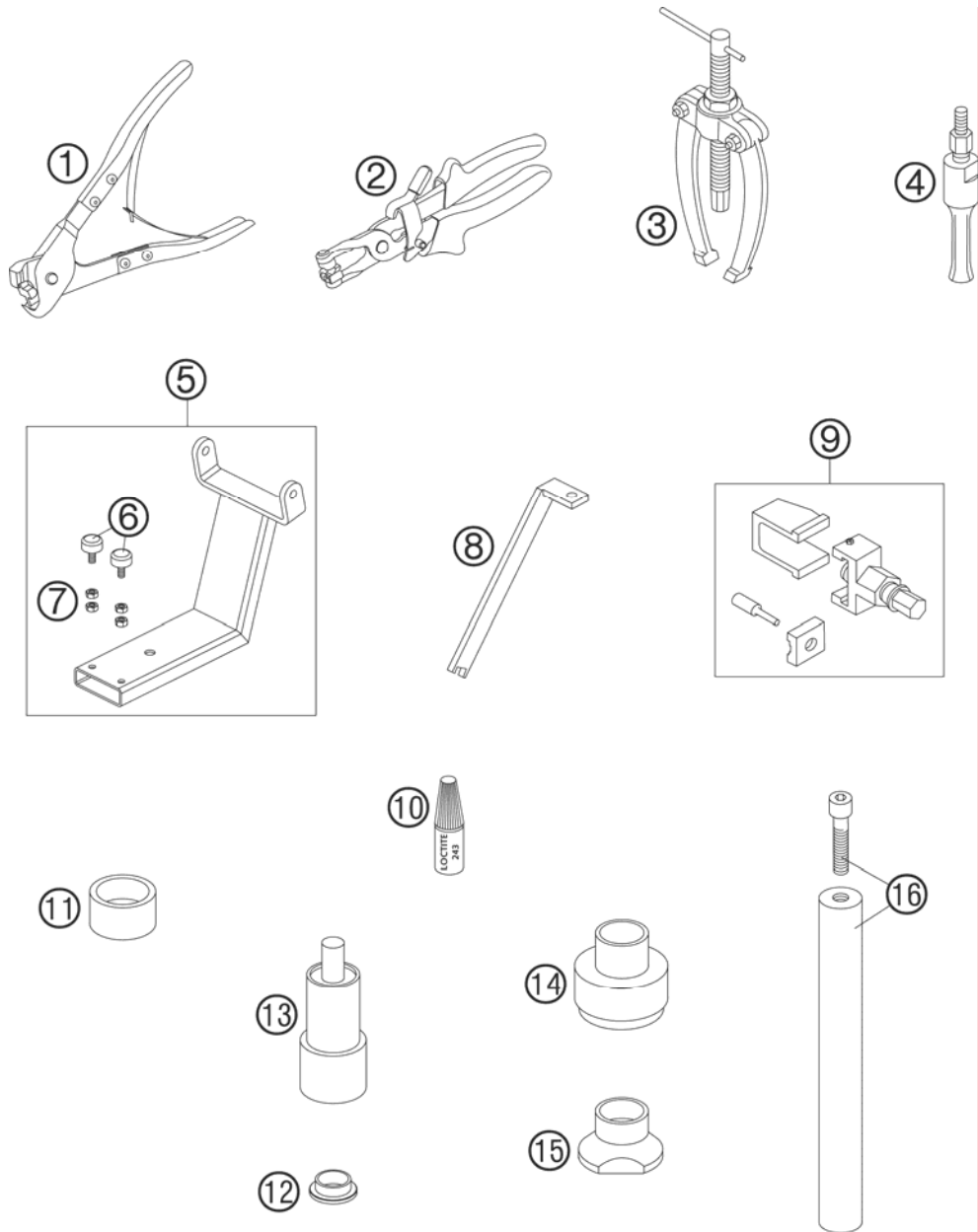

FIG	PART NUMBER	DESCRIPTION	QTY
1	60029057000	PLIERS F. VAR.ONE-EAR CLAMP 03	1
2	60029057100	PLIERS F. CLAMP 03	1
3	15112017000	BUSHING EXTRACTOR	1
4	60029018000	INTERN.BEAR.PULLER 28 MM	1
5	60029055100	ATTACHMENT WHEELED JACK 03	1
6	58303070000	STOP RUBBER M8	2
7	09340800003	HEXAGON NUT DIN0934-M 8	4
8	60029055000	HOLDER CENTER STAND 03	1
9	60029020000	RIVET TOOL 03	1
10	6899785	LOCTITE 243 BLUE 6CCM	1
11	60029056000	ANVIL DOLLY 03	1
12	60010013000	SPACER BUSH. REAR WHEEL R/S 03 FOR SWINGARM BEARING	1
13	58429086000	PRESS. TOOL F. LINK BEAR. LC4	1
14	58429091000	MOUNT.TOOL STEER.HEAD BEAR.LC4	1
15	58429092000	DISMOUNT. TOOL F. BEARINGS LC4	1
16	58429089000	HOLDING TOOL CHASSIS LC4	1

04600190 / C066011900

* NEW PART

X AS REQUIRED